1919 OCTOBER 1919

SUN.	MON.	TUE.	WED.	THU.	FRI.	SAT.
			1	2	3	4
5	6	7	8	9	10	11
12	13	14	15	16	17	18
19	20	21	22	23	24	25
26	27	28	29	30	31	

Mayor Ralls Says: "The latch string hangs on the outside," and you are invited to call and discuss any matter for the up-building of St. Cloud

St. Cloud Tribune

ST. CLOUD TEMPERATURE

	Max.	Min.
October 2	92	70
October 3	[illegible]	71
October 4	95	70
October 5	90	69
October 6	88	67
October 7	88	66
October 8	87	61

VOLUME 12, NO. 7—EIGHT PAGES THIS WEEK. ST. CLOUD, OSCEOLA COUNTY, FLORIDA, THURSDAY, OCTOBER 9, 1919. $2.00 A YEAR. FIVE CENTS THE COPY.

TIME TO PREPARE FOR COUNTY FAIR IF OSCEOLA IS TO GAIN

Florida is facing the greatest influx of homeseekers and winter visitors ever experienced in her history, and the wide-awake towns and counties will be those who will profit from this coming throng.

If Osceola county expects to obtain a share of the visitors and receive her share of the benefits, the time has arrived to make preparations for the proper advertising of her resources. A successful county fair will do more to interest homeseekers in this section than any other one thing that can be planned at this time, and since Osceola county already has the fair grounds and equipment for such an exhibition, it is the opportune time for exery public spirited citizen to prepare to make such a fair a success and lend encouragement to the Fair Association to proceed with plans for the coming season.

A fair list of premiums that will be offered should be prepared and given the newspapers for publication at once, in order that the truck farmers and fruit growers and cattle raisers can prepare articles for exhibition. Work should be taken up in the public schools with a view to sending exhibits to the fair, and every good housekeeper should try her hand at fancy cooking, cooking or sewing for the same purpose.

Osceola county and the St. Cloud section affords opportunities for development along these lines, and there is room for several thousand more industrious farmers and cattle men as well as owners of citrus groves in this section, and the actual demonstration of what is growing and what can be grown here will convince the doubting.

Suggestions as to features of the fair should be made at once, and the fair association no doubt will take up the matter and prepare plans for the greatest county fair ever held in the state.

In 1915 Osceola county took the first prize for a county exhibit at the Orlando Tri-County Fair.

EXTENSION OF LIGHT AND POWER SERVICE ABOUT 15TH

Word has been received from Mr. J. C. Gallatin, to whom the position of engineer at the city plant was offered, that he can reach here about the 15th, at which time the extra shift will be inaugurated and the patrons of the city power plant will be afforded a twenty-hour day service from that time.

Mr. Gallatin lived in St. Cloud for several months before going north this summer, and is a practical electrical engineer, who with Mike Peterson, the present engineer, will care for the city plant. St. Cloud will have the best service to be obtained in any city near this size. Both men are practical electricians and capable engineers, and they will render the city efficient service under the new schedule.

Get Lamps From Citiy

Patrons of the city plant can obtain their lamps or globes in any size or style desired at the city hall, the city having arranged some time ago to keep those lamps on hand for the convenience of the public. People who have not yet received wire connections for lights are urged to apply at the city hall at an early date for such connection in order that the plans for extensions may include such work and be reached at an early date. As rapidly as possible wires will be extended to all residence property where applications for connections are made, and where there are sufficient customers to anywhere near justify the expense of such extensions.

INTERESTING HAPPENINGS AT COUNTY CAPITAL BY REGULAR CORRESPONDENT

CELESTE J. FRIPP.

"Tell a man how to do a thing and he will not know how to do it. Show him how by doing it before his eyes, and he will still not know how to do it. The only way for him really to learn is by doing it himself," said Dr. Seaman A. Knapp, the man whom more than any one else we owe the present system of county agents, who carry on the educational system of the Department of Agriculture, mainly by demonstration work. Herbert Quick quotes Dr. Knapp in a recent article, "The Country School," which should read. Our own demonstration agent, Miss Smith, tells us the story how Dr. Knapp in inaugurating the demonstration work began in western Texas to develop his theories, having but one man with him to carry on. But aside from the interesting beginning and the althuistic theories we are having in Osceola county the constant development of teaching by having the student do the work. Every week Miss Albina Smith puts this theory into practice. Last week, by her direction, Mrs. Robert Byrd of Boggy Creek canned an entire beef—Bovine No. 4, to be put on the shelf. From various parts of the county are requests in waiting for similar work." In like manner Miss Smith enables members of the Bee Club to take care of their hives, the girls of the canning club to put away their own fruits and vegetables. Verily, the gospel, "we learn to do by doing," is taught.

Visitors to Kissimmee, who are interested in household economy, should not fail to visit the Domestic Kitchen, especially on Saturday, when the steam cooker is always available.

Last Friday Miss Sara Partridge, supervisor of state county agents, visited Kissimmee, getting data on Bee work.

Last Monday afternoon, the first meeting this fall of the Home Demonstration Club of Kissimmee was held in the demonstration kitchen. Miss Harriet B. Layton, state assistant, and Mrs. Nellie B. Taylor, home demonstration agent of Orange county, atended this meeting. This club meets regularly on the first Monday of every month throughout the winter.

Miss Hattie Sherman and Mrs. M. D. Alexander accompanied Miss Smith to St. Cloud on Tuesday. Miss Sherman gave interesting health talks to every grade. Miss Sherman is director of nurses of the Anti-Tuberculosis association of Jacksonville. On Monday morning she addressed the Kissimmee school, assemled for the usual Monday morning exercises. In the afternoon she addressed the women gathered in the demonstration kitchen. Her talks were so vital, so instructive bthat it is a matter of loss and regret that every Kissimmee parent did not hear her. She dwelt upon diseases which seem to be especially prevalent in Florida, and answered questions as to trachoma, hook worm, as well as many communicable diseases. Thousands of dollars to our legislature assembled men yield willingly for citrus canker, for boll weevil, for hog cholera, but not a cent for the crusade of public health.

A well earned appreciation was extended to Rev. H. W. Coleman and his good, all-round, church-leader wife last Sunday morning, when a purse of $130 was given them with which to defray their expenses to Cincinnati to attend a convention of the Christian churches. Mr. and Mrs. Coleman will leave for Ohio next Friday night for a ten-day trip.

The Bauptist women held an unusually good missionary meeting on last Monday afternoon at the pastor's home. Mrs. J. E. Lupfer had charge of the program.

Unusually pleasant in its informality and in its Carson hosptiality was the reception tendered the school teachers last Friday afternoon at the C. A. Carson home. Out under the trees Mrs. Carson and Miss Anne very charmingly entertained from 5 to 7. The teachers who are affiliated with the Baptist church and the ladies of the Baptist church were the special guests.

Miss Helen Winn, who has been in Dayton since last April, returned home last Sunday night. On Monday she found her place in school but as she returned home in the afternoon the unexpected happened. Some thirty boys and girls had taken possession of the spacious Winn lawn, bringing with them each a present, for lo, that day Helen was the birthday child-age, 12. Merry games, jolly laughter, heaps of cake and the prettiest pink punch made the hours from 5 to 12 full of youthful gayeties.

Mrs. J. A. Hendley of Dade City, vice president of the Florida Federation of Women's Clubs, enlarged her circle of friends during her stay in Kissimmee this week.

Mrs. P. K. Weaver of Jacksonville came Tuesday night to spend some time with her parents, Mr. and Mrs. N. C. Bryan.

Mrs. W. H. Wilson left last Friday for Toronto, Canada, to remain several weeks.

Saddened was our community by the death of the youngest child of Mr. and Mrs. J. W. Oliver. Little Clinton, aged seven, died very suddenly on Friday of last week. Interment was at Rose Hill on Saturday. The Olivers have been a part of Kissimmee and Osceola county for many years. They have the sincere sympathy of a host of friends.

The Art class, which was very popular before Red Cross work claimed attention of our women, has been resuscitated. The first meeting was held in the Bullock studio last Saturday. Once a week the class will meet with Mrs. Bullock.

The Episcopal ladies Guild met on Thursday at Mrs. Clay Johnson's home. Business and social greetings filled the hour.

Mrs. S. B. Aultman and grandchild, Jackonetta, left Wednesday for Ell Paso, Texas, to spend several weeks with Mrs. Aultman's son and wife, Mr. and Mrs. Henry Aultman.

MRS. TERRY DIES

Friends of Mr. and Mrs. W. I. Terry have received the sad information that Mrs. Terry passed away on Sept. 21 atAuburn, Cal., before she reached her destination in California, where she had started with her family to reside for some time. A letter from her son Robert, published in a recent issue of the Tribune, told how she was taken ill on the train and of an operation she underwent at Auburn, but there was some hope of her recovery.

Comrade W. I. Terry is in a sanitarium at Portland, Ore. Mrs. Terry leaves, besides a husband, two sons, Robert A. and Winthrop Terry, who are at Portland, Ore.

Mr. and Mrs. Terry had lived in St. Cloud for four years, occupying a cottage at 12th and Kentucky avenue, and had started west in September, Mrs. Terry being taken ill aboard the train.

Mrs. Terry had always lived a Christian life and was highly esteemed by a host of friends in this city, who extend to the bereaved family their heartfelt sympathy in their great loss.

EQUALIZATION BOARD FINISHED WORK ON MONDAY MORNING

The City Council, sitting as an equalization board from Friday of last week until Monday of this week completed all work brought before them Monday and adjourned. The tax books were then turned over to Assessor Rothrock to be copied in time for tax collections to begin November 1.

But few changes were made in the assessments as reported by Mr. Rothrock, he having checked his work in the past few weeks and added any omissions he discovered and corrected any errors that had been made in the first memorandum assessment.

Taxes will be due November 1, and collections can be made at the city hall after that date.

If It's Not One, It's the Other

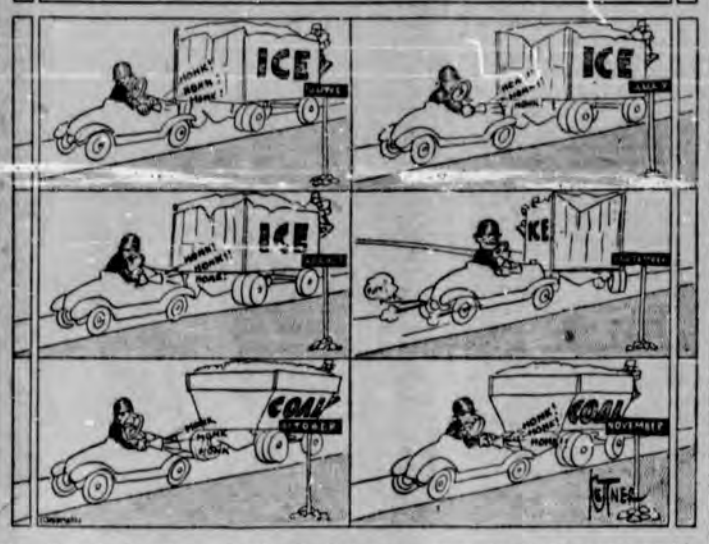

Now that the Ice Season in the North is over come to Florida and avoid buying Coal.

PROCLAMATION

CLEAN UP, PAINT UP AND KEEP IT UP. TO MAKE OUR OWN CITY "A BETTER PLACE TO LIVE IN."

Fellow Citizens:—

For nearly two years America's sons fought on foreign fields "to make the world a better place to live in," while those at home also sacrificed and served, and saved, and gave of their comforts and necessities, for their soldiers' and for all humanity's sake. The great conflict ended with the armistice less than a year ago, and most of our boys have returned to their homes once more.

As a fitting anniversary of the signing of the armistice, let us unite this season in making our own city a **"Better Place to Live in."**

For during the stressful years of war we have necessarily neglected, for the world cause, conditions in our midst, in our city and its homes and work places and streets and alleys and vacant grounds.

Not only has dirt and rubbish accumulated until in many cases it is a menace to health, but we also, perforce, have neglected for several years, the proper care of public and private buildings and premises; repairing and repainting (affected by the war ban upon building activities, now happily removed) have been so generally neglected that the resulting and continuing damage and depreciation require immediate stoppage.

Most important of all, however, is the need for us to turn our hearts homeward, to home-making, for the home is the foundation of the Republic, the nursery of the great world's future manhood and womanhood, the haven and inspiration of today's workers. Only the attractive home, the home that radiates cleanliness and thrift and civic pride, measures up to this ideal family and public service—though even the humblest may and do attain this wholly practical ideal of the home beautiful.

Believing that all citizens of St. Cloud will join in making St. Cloud the Spotless Town of Florida, I herchy proclaim the months beginning Saturday, October 11, and ending November 11 (Armistice Day), as official Clean-up Season. Every business man, every organization using public buildings and every citizen is urged to cooperate with each other on making the city the cleanest place in the state within the limits of the clean-up season.

There will be no jobless men in the community if property owners will begin right now to make their plans and to place their orders for the work upon their premises that they know ought to be done. Carpenters, masons, tinners, painters, etc., should be given contracts NOW, the work to be done in order of their precedence, and while the carpenters and painters are at work, don't forget to cut the weeds and plant flowers for the winter.

Respectfully submitted,

B. F. RALLS,
Mayor of St. Cloud, Florida.

Given under my hand and seal, at St. Cloud, Fla., this the 8th of October, A. D. 1919.

TO RE-STOCK LAKE TOHOPEKALIGA WITH FINE STOCK OF EDIBLE FISH

The editor of the St. Cloud Tribune some days ago filed an application with the Department of Commerce, Bureau of Fisheries, asking for a supply of fish for East Lake Tohopekaliga, supplying the government department with all the necessary information, and agreeing to supervise the planting of the fish when they arrive and to report on the success of the breeding in this section.

The application has been approved by Hon. W. J. Sears, congressman from this district, and is now on file with the department at Washington.

The lake at St. Cloud was stocked with rock bass some years ago, but at that time there was no protective law in Florida governing this lake, and nothing worth while resulted from this planting of a new species.

Laws have been enacted in the past few years that protect fish in this lake, no nestor seins of any kind being allowed to be used by fishermen, and violations of the law have been very rare. With the diligent eye of Sheriff Ingram always pointed toward East Lake Tohopekaliga, fishermen have found it more profitable to seek other fields for their seines.

East Lake Tohopekaliga presents an opportunity for fairly good fishing at this time, but in order that visitors and residents may enjoy this sport all season, more fish are needed and this need will be supplied by the government. Fishermen are asked to report any violations of the law in regard to use of nets or seines, as protection must be afforded these waters if government co-operation is to be secured.

The arrival of new fish will be looked forward to with a deal of pleasure by hundreds of St. Cloud folks, who enjoy this sport so often.

MRS. GERTRUDE POPE RODGERS IS CALLED TO OHIO PASTORATE

DAUGHTER OF PROMINENT CITIZEN RECEIVES CALL UNSOLICITED TO ASSIST PASTOR OF CINCINNATI PRESBYTERIAN CHURCH.

Mrs. Gertrude Pope Rodgers, widow of the late Dr. Joseph Hall Rodgers, who was the first pastor of the St. Cloud Presbyterian church, has received a call to the assistant pastorate of Walnut Hill Presbyterian church, Cincinnati, Ohio, has accepted and will leave about October 15 to take up her charge.

Although Mrs. Rodgers was interviewed in relation to the work in the Cincinnati church while she was visiting in Ohio, she declined at that time, desiring to return to St. Cloud in order that her son, Joseph P., might enter the public schoolse as early this term as possible, and the matter had been forgotten until less than two weeks after her return she received a call unsolicited and unexpected from the congregation of the Walnut Hill church at Cincinnati, to accept the assistant pastorate. This call was made purely on her recognized merit as a worker in the special field, and the place will pay a flattering salary.

Mrs. Rodgers is the oldest daughter of Dr. F. F. H. Pope, M. D., of St. Cloud, president of the Peoples Bank of St. Cloud and one of the oldest settlers in this city.

Mrs. Rodgers has a host of friends here who will miss her from both religious and social circles, while little Joseph, her son, will be greatly missed by his classmates and playmates in school. Mrs. Rodgers will carry with her the best wishes of the entire community, who will wish for her bountiful success in her new charge.

The Walnut Hill Presbyterian church of Cincinnati has more than 800 members.

TOPICS OF GENERAL INTEREST FROM TRIBUNE'S WASHINGTON REPORTER

BY ROBERT B. EDSON,
Washington Special Correspondent for St. Cloud Tribune.

WOMAN URGES CONGRESS TO SECURE THE VOTE FOR THEM IN 1920

Much concern is manifested among leaders of both political parties as to whether the women of the country, all those of age and qualified, will take part in the national elections in 1920. The women themselves are much concerned also. Up to the present time but seventeen states, through their legislatures, have ratified the proposed constitutional amendment granting the right of suffrage to women. But in order to make the amendment operative ,thirty-six states, three fourths of the entire number, must ratify. The elections are just a little more than a year away, and with nineteen more states yet to ratify, the outlook for women voting is not considered as encouraging. Only four state legislatures can be counted upon to hold regular sessions during the next twelve months to support the amendment. Special elections must be called in about fifteen states. Thus will fall upon the government of these states, in large part, the decision as to whether women are to vote for the next president, vice president and the next Congress. Pressure is coming from women in all sections, urging that senators and representatives of both parties use their utmost influence to hurry ratification wherever possible, thus showing that the hand that rocks the cradle is eager to have a share in helping to run the country.

No valid reason is given by the government officials as to the acute shortage of sugar over the entire country. It is admitted by them, after a careful survey, that the public is face to face with a sugar famine. A variety of excuses is offered. The sugar shortage in Europe is said to have made serious inronds on the American supply. In formation is at hand that sugar is plentiful in Germany, especially in the form of candies and sweets. Rumor has it that large quantities of sugar are held in Porto Rico for higher prices. The talk of rationing the sugar supply is not meeting with public favor. During the war it was different, as an emergency had to be met. The views of the people are being made plain in Washington, and the concensus of opinion is to the effect that the needs of the American people should receive first consideration; exports should be measured by the excess above home needs and that it is not right for Germany to be munching candy and sweets while the housewives of America go without their much-needed sugar.

Although it was the express wish of Roosevelt that when he died his burial place should be marked in a simple and unpretentious way, in the little cemetery at Oyster Bay, it is now the talk in Congress to erect a tomb or monument in keeping with the deeds and greatness of the beloved leader of men. If the permission of the Roosevelt family can be obtained, it is the idea to have a memorial erected, either by popular subscription or at the expense of the government, or both, along the lines of Lincoln's resting place at Springfield, McKinley's at Canton or Grant's at New York City. The idea has been in the minds of Congressional leaders and admirers of Roosevelt for some time, but it is more talked about recently because of the pilgrimages made by prominent citizens to Roosevelt's grave, and who have expressed the opinion that a fitting and costly shrine should be erected to him.

The Parcel Post is earning a profit of $10,000,000 yearly, and rates have been constantly reduced since the beginning of the service, seven years ago.

The postoffice committee of the House is now at work figuring a further decrease in the rates before long, so that a large measure of the profits will be retained in the hands of the public.

Experts of the Agricultural department never give up. After years of search and experiments they have devised a new and deadly poison to exterminate the boll weevil in cotton, the pest that cost the cotton planters a hundred million dollars annually in losses. The new poison is sifted onto the cotton plants while the dew is on the foliage, after which the pest drinks it and die. As yet the fight to kill the eggs of the boll weevil has been unsuccessful.

Now for the Pershing babies. The race is on and is going strong. The admirers of the great general who have mothers of male offspring have little trouble in deciding upon a name for their progeny. Hardly a day passes but what the mail received by Pershing does not contain the glad news that a fond parent has named his son "Pershing Smith" or "Pershing Johnson" or "Pershing Whatever-the-surname-happens-to-be." The general will be a busy man bestowing some form of recognition and appreciation for the many honors so heaped upon him.

BRIEF SUMMARY OF THE GAME LAWS STATE OF FLORIDA

Notwithstanding that it is about two months before the game season opens in Florida, there are current rumors that birds are being shot. The following is a summary of the game laws of [illegible] and if any citizens know of the law being violated it is their duty to report the matter to the proper officers.

Open seasons (dates inclusive), deer, squirrel, quail (bobwhite, partridge), wild turkey, November 20-March 1. Ruffled grouse, imported pheasantts, Nov. 20-Dec. 19. Ducks, geese, brant, black-bellied and golden plovers, Wilson snipe, yellowlegs, coot, gallinules, dove, Nov. 20-Jan. 31. Woodcock, Nov. 1- Dec. 31. Rail, other than coot and gallinules, Nov. 20- Nov. 30. Redbird (rice bird) Aug. 16-Nov. 15.

Hunting licenses: Non-resident or alien, $15; resident, $1 (county of residence); resident, $3 (county other than county of residence). Licence not required in voting precinct nor of Confederate veteran entitled to a state pension. Issued by county judge.

Bag limits and possession: Three deer, 10 turkeys, and 300 of any other game birds a year; 1 deer, 2 turkeys, 20 quail, 25 ducks, 8 brant, 25 Wilson snipe, 6 woodcock, 25 in all of rails, coots and gallinules, 15 in all of plover and yellowlegs, and 25 doves a day. Possession of migratory birds permitted during the first 10 days of close season; other game during first five days thereof.

Sale: The sale of reedbirds (rice birds) and all protected game is prohibited.

Export: Export of all protected game is prohibited, except non-resident license may carry out game as personal baggage, but not more than two days' limit of migratory game birds shall be exported on any one calendar week.

WE WANT YOUR EAR, W. C. T. U. WORKERS

Beg to remind you that the state convention of the Woman's Christian Temperance Union will meet Nov .4th. There were recommendations made at the district meeting of Manatee county W. C. T. U. which will come before the convention for approval and adoption. Local workers, particularly delegates to the convention, give your special attention to the following:

Realizing that to magnify and strengthen our county organization, the county work must be put on a stable foundation, and recommend the county constitution as adopted by Manatee county be adopted by every county in the state, this to be approved by the state convention.

1st. County organization in order that our work may conform and cooperate with other county organizations, we must be on the county plan.

2d. Twenty cents county dues, so it will be possible to attend the state convention, for it is only through her the women in the rank and file of the state have a voice in the state.

3d. No state superintendent or state officer can hold office of county president. The county president is the voice of the women in the county and she must be unhampered to serve them first, and work for their interest.

4th. That the expense of the traveler's aid in Tampa be shared by the state, at least one-half, and that her salary be not less than $50 per month, also that the W. C. T. U. representative at Port Tampa be restored as the great influx at that port makes it very imporant, the Hillsborough women having this work under their care, that is the county organization, and find a suitable person, and pay her a salary that will justify the work well done.

5th. That every union can have the privilege of having their state pledge go to the line of work which they desire.

6th. That our state money go through our county treasury.

7th. That all the accounts received and spent through the state treasury must be itemized and published quarterly in our state papers.

8th. That these recommendations be printed in our state paper and in all the principal papers in the state.

The New Autographic Kodak

furnishes a convenient way to keep records of dates and places of your outings, your vacation trips, names of friends, ages of children and any other memorandum you wish to make at the time you are taking the picture.

LET US SHOW YOU HOW SIMPLE IT IS

Marine's Pharmacy
The Rexall Store.
ST. CLOUD - - - - FLORIDA

THREE OF OUR FREE GIFTS FROM GOD

LET'S USE GOD'S FREE GIFTS TO PUT THE H. C. L. IN RIGHT PLACE

We will have to all admit that Florida's sunshine, air and water has not increased in price during the past five years. These are our three free gifts from God. They are the basic raw materials from which all substantial worthwhile things of life are derived through the wonderful agencies of life and soil.

There are none of us, whether we are banker, baker, farmer or candlestick maker, here in sun-kissed Florida, but who may fix his share of those many things we require to make life possible and happy.

Each and everyone of us, provided we possess the rudiment of industry or even the brains of a "bone head," can cultivate a small plot of land, with the expectancy of getting returns in full measure for our ability shown.

It is a fact that here in Florida, [illegible] season without killing frost, of from 200 to 365 days annually for the average table can be supplied with an abundance of vegetables, milk and poultry products, through the cultivation of but an acre of land, when intelligently done. Yes, this can be done in all parts of Florida, and on almost all soil types, too.

[illegible] and co-[illegible] of human food production interests exists in the complete and perfect balance of the home vegetable garden, the family milk cow and the small flock of laying hens. Here we have a complete productive and industrial layout, including the production of raw materials (vegetables, grasses, legumes); the manufacture of these raw materials into finished products ready for human use, (milk, cream butter, cheese, eggs, fryers and roasters and vegetables for the family table); and the complete and economical utilization of all by-products produced (cow and poultry manure as fertilizer, vegetable trimmings as green stuff for the poultry and sour skim milk for the hens.

Such a family scheme would require but small financial outlay; the fertility of the small tract of land under such intensive cultivation would not only be maintained with proper intelligent management. The only outside raw materials required would probably be only acid phosphate, lime and some potash salts to balance the animal manures and a small amount of feeding concentrates for the cow and possibly the poultry.

All excess production above the immediate family needs would find a ready local sale, probably above the market because of superior quality for the products produced and the fact of being able to supply a demand throughout the year. There is no possible doubt that today following out the above outlined scheme that the total acre value production yield would run fully to the thousand dollar mark.—Florida Grower.

AFTER NINE YEARS

THIS TESTIMONY REMAINS UNSHAKEN

Time is the best test of truth. Here is an Orlando story that has stood the test of time. It is a story with a point which will come straight home to many of us.

Mrs. J. D. Renaker, 602 S. Hughey St., Orlando, Fla., says: 'I had severe backaches and my kidneys gave me a lot of trouble. I heard of Doan's Kidney Pills and got a box. I never used a remedy that did me as much good as this medicine, for they relieved me of all the aches and pains, corrected my kidneys, and I gladly recommend them."

Above statement was given February 20, 1910, and on March 23, 1918, Mrs. Renaker said: "It is with pleasure that I again recommend Doan's Kidney Pills, for the cure they gave me has been permanent. They are just as represented."

Price 60c, at all dealers. Don't simply ask for a kidney remedy—get Doan's Kidney Pills—the same that Mrs. Renaker had. Foster-Milburn Co., Mfrs., Buffalo, N. Y. Adv.

MERCIER THANKS RED CROSS FOR BELGIUM

Men, really big men, are pretty much alike. Cardinal Mercier, the heroic primate of Belgium, the man who stood up out of the wreck and ruin of his country and told the German invader where he must stop—Cardinal Mercier took advantage of being in the city of Washington to call at the national headquarters of the American Red Cross, and went there in a driving rain to thank the Red Cross for what it had done in his country.

"In behalf of my people," said the great churchman, very simply, standing before the service flag of the Red Cross nurses, who gave their lives in the war.

"During sorrowful years in my stricken country I came to know the quality of your work. I know what you did for the wounded and sick. I know also what you did for their families. I understand your great organization is developing into a permanent institution of help to humanity in this country. I shall tell my people that, when I return, and I know that my poor Belgium—my small country—will have a share in your souvenir, and I also hope to help. I pray God to bless you all."

The Cardinal met the entire headquarters staff, to whom he made his brief and feeling address. Willoughby Walling, vice chairman of the central committee, welcomed the distinguished guest and introduced him to the assemblage.

The relief work of the American Red Cross in Corpus Christi has again brought to the public mind the fact that this organization has been on the heels of disaster nearly 40 years now. When the smoke clears away—and often before—when the roar of the explosion has passed; when the waters begin to subside, the Red Cross is to be found on the job.

The recent storm disaster at Corpus Christi, Texas, calls to mind plenty of other instances of the swiftness and efficacy of the Red Cross disaster relief service. Trainload after trainload of Red Cross supplies; detachment after detachment of Red Cross personnell—and a steamer bearing both along the coast to towns not reached by rail—were on their way, while across the land people unfolded their papers and raised shocked eyebrows at the staring headlines of the Texas calamity.

In an amazingly short time a general Red Cross committee was created for the entire devastated area, with local committees organizing on every side. The Texas governor asked the Red Cross to appraise the property loss in all districts and to administer all money sent through him for relief purposes. Refugees were sheltered and fed by the Red Cross, and very little illness was reported—due to the very promptness of efficacy of the relief measures.

And the Red Cross worked with the speed of a city fire department—for in disasters like that speed means as much as efficiency; perhaps more, in a crisis.

Everybody knows pretty well what the American Red Cross did in the war. It is even a matter of common knowledge how the Red Cross served and is serving the stricken countries of the Near East.

But how many persons stop to re-

(Continued on Page 7)

GOOD IDEA! Open your Lucky Strike package this way—tear off part of the top only.

Protects the Lucky Strike cigarette—a cigarette made of that delicious real Burley tobacco. It's toasted.

Guaranteed by
The American Tobacco Co.
INCORPORATED

ANNOUNCEMENT!

I opened a new Furniture Store at 216 New York Avenue on Oct. 1, where I will handle a complete stock of Furniture and Housefurnishings. Call and get what you need for your home.

C. H. Grantham

SEND FOR
Our Latest Booklet
The Homo-Crystal Producers Association, St. Cloud, Fla.

JUST RECEIVED A FINE ASSORTMENT OF
Picture Mouldings
Framing of Certificates or Pictures a Specialty
J. I. CUMMINGS
Tenth St. and Mass. Ave. St. Cloud, Fla.

State Bank of Kissimmee
Organized 1901

PAID-UP CAPITAL - - - - - - $100,000.00
RESOURCES OVER - - - - - - - 800,000.00

Interest paid on Savings accounts
:: Banking by mail a specialty ::

J. D. JEFFORDS, Cashier
C. A. CARSON, President

SHOES What are you Looking for? Well, we have them. **SHOES**

For the last few weeks we were very much put out about our Fall and Winter Shoes, but thanks to the Brown Shoe Co., who is the father of Buster Brown, we have just received a large shipment of Ladies and School Childrens Shoes and they are worth the money. Style Maxine for Ladies and Misses in Black and Tobasco Brown; French and Cuban Heel. Come in and look them over. We can save you money on your shoe bill

JOSH FERGUSON, Manager
H. C. STANFORD COMPANY

To abort a cold and prevent complications, take

Calotabs

The purified and refined calomel tablets that are nausealess, safe and sure.

Medicinal virtues retained and improved. Sold only in sealed packages Price 35c.

CENTER PARK ITEMS

Born to Mr. and Mrs. S. M. Sharpe, an eleven pound baby boy.

Mr. Dewey Partin and Miss Eunice Milar were quietly married at the home of the bride's parents, Mr. and Mrs. W. Milar. They will make their home in Center Park.

Mr. B. A. Harmon returned from his trip to the West coast.

Mr. James Simmons motored through from Miami in a car to spend a few days with his sister, Mrs. J. M. Sharpe of Center Park.

Mrs. A. J. Simmons has been sick at her home in Center Park. Her friends hope to see her out soon.

Mr. Jim Barber, Mr. Manuel Sullivan, Mrs. Nellie Williams, Miss Anna Simmons, Miss Ola Partin, Miss Mildred Partin motored over to St. Cloud Sunday night.

Miss Hettie Williams of Tiger Bay is visiting her aunt and uncle, Mr. and Mrs. Stephen Partin of Center Park.

Mrs. Clyde Bass of Whittier was a Center Park visitors this week.

Mrs. Clyde Bass, Miss Millie Partin, Mr. Edgar Partin of Center Park motored over to Kissimmee Sunday afternoon.

TIRE TAPE VERY USEFUL

Tire tape is to the automobilist what a bandage is to a Red Cross nurse, and a man who drives a car would as soon think of leaving it out of his tool box as a Red Cross nurse would think of leaving a bandage out of her first-aid kit.

The United Statets Tire Company advises all its patrons to include a roll of tape in their equipment. Its uses are innumerable. It is most frequently used to reinforce bad spots caused by blow-outs and punctures. It is also valuable for winding 'leaky" electric wires or making temporary repairs to broken rods or rattling parts.

B. F. RALLS

Insurance

NOTARY PUBLIC

Legal Papers of All Kinds

NEW YORK AVE., - ST. CLOUD

NEWS ABOUT ST. CLOUD METHODISTS.

The Epworthians had another enjoyable time in a social hour held in the Annex Friday evening.

Sunday was the best day so far this season. We rejoyce so many of our people are returning and we are delighted to welcome them home again.

The official board meeting Tuesday evening was well attended and the business of the church was attended to in the usual careful manner. The reports showed the church to be prosperous in its every department, all bills are paid, and the financial condition of the church was never before so satisfactory at this time of the year. The matter of the change of the hours for the evening services was laid over for the month. Arrangements were made to buy some needed furniture for the Dennitt home, which has fallen to the church by wills. The matter of a revival and of an evangelist was discussed at length, and was finally checked up to the pastor. We hope the revival will soon break out all over the community. One of the important items was to endorse the purchase of Brown's Chapel, and a motion was made to ask the bishop to have the project placed on the Centenary asking for next year, and the amount to be paid from the Centenary offerings of this change. That can be done, we hope, and will add a valuable asset to the church.

The Unit prayer meetings continue to grow in interest and power. The pastor has constituted the Units to be classes, and the Unit leaders to be class leaders. It is the purpose to sow the community so deep in prayer that the revival will be not imminent but irresistable. Even so, come Lord Jesus.

All stranger are welcome to this church, all seats are free, and you are invited to come and worship with us and be at home with us while you are in the city.

Sunday school is at 10:30 a. m., and the morning preaching services are at 11 a. m. The Junior Epworth League is at 3 p. m., and the General Class meeting is at 6:30 p. m., and the evening preaching service is at 7:30 p. m., and the regular Epworth League devotional meeting is at 8:30, and is held in the Annex at the close of the evening preaching service. The general prayer meeting is held in the church at 7:30 p. m. Wednesday evening, and is one of the strong features of this church.

APPRECIATION FOR HELP GIVEN COLORED CHURCH

I wish to extend our sincere thanks to the good white people of St. Cloud and vicinity for their help in rebuilding our church at Ashton, and to say that their assistance shall not be forgotten. Under the leadership of Rev. H. H. Bowen of the St. Cloud Methodist church, assisted by his able workers, something over two hundred dollars was raised to rebuild our church, and still they are willing to help us until the church is completed. We ask that this assistance continue until the church is complete. I believe that the good church people of St. Cloud will help our efforts to the end. I am only a poor mission preacher, but I am trusting in God just the same.

Yours in His name,

S. S. BELL,

Pastor A. M. E. Church, St. Cloud.

A VERY PLEASANT BIRTHDAY PARTY

A few of Uncle Charley Cottrell's friends met at his home to celebrate his 87th birthday on last Friday, Oct. 3d. Notwithstanding his advanced age Uncle Charley does not show a wrinkle in the face, but looks smooth as a youth. His daughter-in-law, wife of his son Ray, who has been in the North Sea sweeping mines for six months, arranged the party and prepared the chicken dinner, which was fine. All enjoyed it. The last course served was persimmons and California grapes. Uncle Charley planted the persimmon trees himself.

Uncle Charley came to St. Cloud ten years ago last September and has always been one of the most popular of our colonists. He located on Connecticut avenue and 10th street. Before he got his home built he sold, then bought on Kentucky avenue and 12th street, and sold again before completing his house. He then located on Virginia avenue and 7th street, building his present good home, doing the greater part of his work himself, though he was 78 years old. Before he left his old neighborhood he helped his neighbors to build four houses. He uses wood for fuel and prepares it from the rough.

A GUEST.

IS SECTIONALISM NEVER TO END

When the South responded so promptly and patriotically to the call to arms in 1898 with our little tilt with Spain, we were led to believe that it was the beginning of the end; because of the love and loyalty shown for the flag by Joe Wheeler, Fitzhugh Lee and so many others, that sectionalism would forever find its grave.

Our faith was at an earlier period inclined to that belief when Charles Sumner advocated the return of the "battle flags" to the South and at a later period when the lamented McKinley in a speech delivered in Atlanta voiced this beautiful sentiment:

"Let's care for Confederate graves as our own, for we are but brothers after all."

We were still further strengthened in our belief when yet another republican president, showing that he was inspired by the same spirit, elevated to the supreme bench an ex-Confederate soldier, a Catholic and a democrat.

In the last speech he made in the United States senate the late Ben Tillman of South Carolina, given the name of 'Pitchfork' because of his supposedly unrelenting sectional hatred, said:

"If I ever did hate the northern people, that hatred and partisanship has died out of my heart, and the 'pitchfork,' if it stood for the emblem of it, has long since been buried; from its grave an olive tree has sprung up, and I am tendering the olive branch, claiming to represent the South, in doing so, to all northern people."

The South Carolina senator, standing as it were on Nebo's mountain, was deprecating a speech just made by Mr. Chas. Evans Hughes, which was intended to fire the northern heart because the South "was in the saddle."

Senator Tillman said:

"It must have surprised and shocked you, Senators, as it has shocked most of our common country, to find that more than fifty-one years after Appomattox, when all the great chieftains of our fraticidal struggle have passed over to the other side—where there is no north, no south, no east, no west, but only the glory of God everywhere—that a candidate for the high office of president of these United States should have thought it necessary, or even permissable, to drag forth an old blood-and-mud-besmeared banner of 'sectionalism' and wave it over the head of the present generation of Americans."

Surely we said when we were shouting ourselves hoarse for the boys, in khaki, wearing buttons for our boys "over there," and saluting in adoration the flag whenever and wherever it waved in sight, surely, we repeated, "sectionalism" has at last found its grave and from this time on the olive branch will be everyhere in evidence and we shall be brothers.

But strange to say, and e say it more in sorrow than in anger, that the spirit of sectionalism seems rifer now than ever before.

Notwithstanding the furious race riots in the north and east, they are passed over and we find in the northern newspapers such reflections as the following, for example, from the New York Call. It makes this suggestion:

That a survey of the treatment of negroes be made in the country and a digest of it be published abroad for the information of oppressed nationalities and races. The Jews, for example, might be asked if they prefer old Russian and modern Polish forms of pogroms to the more dramatic roasting of blacks, which is so popular in the democratic South. Nothing like interchanging ideas on these matters and being up-to-date. We do not think that the South can learn anything from the European pogromists, but the latter may be able to learn from the great southern "democracy."

Will this feeling, this intense and bitter hatred, ever die out?

We reluctantly answer: "Never! Not until the republican party finds its grave and is forever buried out of sight."

It would be well for the peace and welfare of the commonealth if its memories could be blotted out forever!—Ocala Banner.

CARD OF THANKS

Mr. J. H. Towlerton, Mrs. Rena Bell Smith, Mrs. Anna Eunice Smith, Mrs. Ida May Wheeler and Mr. John H. Gage sincerely thank the dear neighbors and friends for the kind offerings during the sickness and death of our beloved wife and mother, Mrs. Elizabeth A. Towlerton.

A WORD TO THE WISE

IS ENUFF

newspaper containing the news of the newspaper containingt he news of the day from everywhere.

Stories by writers of national repute. Fashion notes and social suggestions. Sports by a sportist.

The best Comic Page printed, and many other splendid features.

All in compact form at 5c per copy.

READ THE

NEW YORK EVENING TELEGRAM

EVERY SUNDAY

—Copyrighted

UNCLE SAM is trying to interest every woman and girl in home economies of every kind, that America may send as much food and clothing as possible to the hungry and poorly clothed people of the Old World. That's why we are offering such premiums for women's work.

FLORIDA STATE FAIR

Jacksonville, Florida

NOVEMBER 22-29

Look! Here is the globe spread out flat before your eyes. See those stars? Every star shows where a U. S. Navy ship was on September 2nd, 1919. The Navy travels the Seven Seas.

Don't you want to see the World?

ROMANCE is calling to you! Strange and smiling foreign lands are beckoning to you. Shove off and see the world!

Learn to "parley-voo" in gay Paree. See the bull-fights in Panama. See surf-riding on the beach of Waikiki.

Learn the lure that comes with the swish and swirl of the good salt sea. Eat well—free; dress well—free; sleep clean—free; and look 'em all straight in the eye—British, French, Chinese, Japanese, Spaniards, Egyptians, Algerians and all manner of people.

Come! Be a *real* man of the world. See the world. See it with the red-blooded, hard-working, hard-playing men of the U. S. Navy.

Pay begins the day you join. On board ship a man is always learning. Trade schools develop skill, industry and business ability. Thirty days care-free holiday each year with full pay. The food is good. First uniform outfit is furnished free. Promotion is unlimited for men of brains. You can enlist for two years and come out broader, stronger and abler.

Shove off—Join the U. S. Navy. If you're between 17 and 35 go to the nearest recruiting station for all the details. If you don't know where it is ask your postmaster.

Shove off!-Join the U. S. Navy

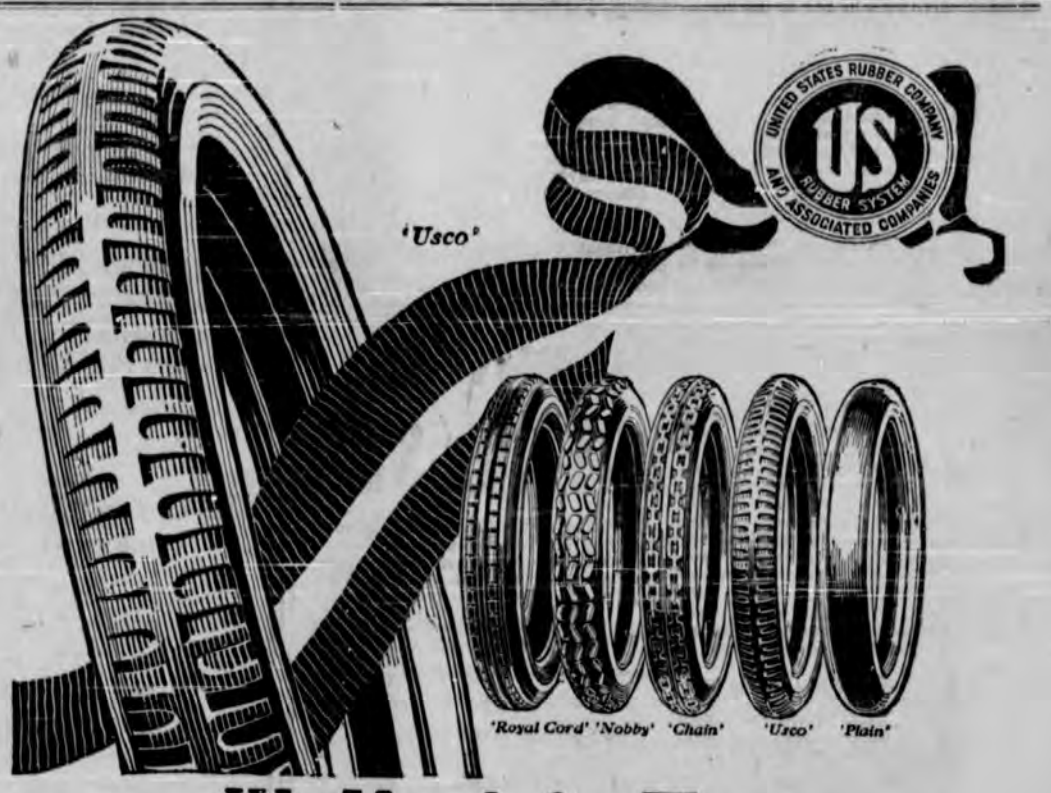

We Vouch for Them

Of all the tires that are made, —why do you suppose we *prefer* to sell United States Tires?

Because they are made by the biggest rubber company in the world. And they know how to build good tires.

They have choice of materials,—they have immense facilities,—they employ *many* exclusive methods.

They can go to greater lengths in testing, improving and perfecting the things that make good tires.

We find it good business to sell United States Tires.

And—you will find it good business to buy them. They are here—a tire for every need.

United States Tires are Good Tires

We *know* United States Tires are good tires. That's why we sell them.

WM. H. KEMPFER
Deer Park—Shipping Pt.,—Hopkins

HILL & COMPANY
Narcoossee, Fla.

THE PROGRESSIVE GARAGE
St. Cloud, Florida

ST. CLOUD TRIBUNE

Published Every Thursday by St. Cloud Tribune Company.

Entered as Second-class Mail Matter, April 28, 1910, at the Postoffice at St. Cloud, Florida, under the Act of Congress of March 3, 1879.

C. F. JOHNSON, Editor and Owner.

The Tribune is published every Thursday and mailed to any part of the United States, postage free, for $2.00 a year, $1.00 six months, or 50c three months—strictly in advance.

MEMBER FLORIDA STATE PRESS ASSOCIATION

In sending in your subscription, always state whether renewal or new subscriber.

In changing your address be sure to give former address.

Reading notices in local column, 10c a line. Rates for display advertising furnished on application.

Advertising bills are payable on the first of each month. Parties not known to us will be required to pay in advance.

SUBSCRIPTION, PAYABLE IN ADVANCE, $2.00 A YEAR.

CONSISTENCY

Today we publish a proclamation from Mayor Ralls, calling on the people of St. Cloud to begin a clean-up and paint-up campaign next Saturday, to continue through one month, celebrating the completion of the campaign on Nov. 11th, Armistice Day, marking the first anniversary of the signing of the armistice that ended the great world war.

To be consistent in printing the articles concerning this clean-up campaign the Tribune has looked after its own household, having the lots on either side of the Tribune building plowed and prepared for flowers and grass plots, and has given the building a pleasing color in a new coat of paint. Now that we have cleaned up at home we feel we have a right to ask our neighbors and the people of the city in general to do likewise.

For months during the war the government asked that all unnecessary building and repairs be held up in order that the work of winning the war be given the lead. The ban has been lifted from all classes of work, and it is now the duty of our citizens to join in this clean-up campaign and make St. Cloud a spotless town.

There will be no idle men here this season if every property owner will do his share of cleaning up and painting and repairing and building of new homes. Activity will add to the attractiveness of our city to newcomers this winter.

Put your shoulder to the wheel and make this clean-up campaign a success.

If you have something to suggest to beautify the town that needs the co-operation of a body of citizens, let's hear from you and get co-operative improvement under way at the same time.

Tampa Tribune reports that city in the grip of a "hot wave." Come up to St. Cloud and get cooled off. We are the coolest place in Florida all the summer.

VETERANS ASSOCIATION

The Veterans association met as usual in the G. A. R. hall, with President Kenney in the chair. Opening song, "America," followed by prayer by President Kenney. The New York association meeting in Oak Grove park, Tuesday afternoon, Oct. 7, at 2 o'clock, was announced by the president. Minutes of previous meeting read and approved as read. The president gave the call for all new-comers and home-comers to come to the platform. No one came ,but we are glad to see new faces in the audience and to note that the hall is filling up from week to week.

The choir and audience sang "My Old Kentucky Home." The St. Cloud yell was given, after which the collection was taken up. A motion was made and seconded that two collections be taken up each Saturday, the first for the benefit of the hall fund, and the second for the pianist. Motion lost.

The auxiliary of the Army and Navy Union had charge of the following program, under the leadership of Nurse Williams:

Song, "Marching Through Georgia," by Auxiliary.

Reading by Commander Vreeland entitled "Painting."

Solo by Lady Quartermaster Houston entitled "Under the Southern Tree."

Mr. Cori gave us two selections on his Victrola.

Reading by Lady Comrade Francher entitled "Out to Old Aunt Mary's."

Two vocal solos by Miss Harrod entitled "I'm Always Chasing Rainbows," and "Beautiful Ohio."

Reading by Lady Comrade Weatherston entitled "Gulk American."

Song by Auxiliary, "Keep the Home Fires Burning."

Reading by Lady Comrade Stillwell entitled "Stand Pat for the Auxiliary of the Army and Navy Union."

Piano solo by Miss Harrod.

Reading by Lady Comrade Francher entitled "After the Struggle."

Song by Auxiliary entitled "Song of the Flag."

The Auxiliary gave the flag salute.

The ladies of the Auxiliary were all dressed in white for the occasion.

"The Star Spangled Banner" was sung by all.

Meeting adjourned to meet again in one week.

NINA CARY,
Secretary.

JUDGE CHENEY PRAISES KISSIMMEE-MELBOURNE ROAD

In speaking of the cross-state road from Kissimmee to Melbourne before the Orlando board of trade, Judge Jno. M. Cheney, who had just returned from an auto trip to Melbourne over this route is quoted as follows by the Orlando Reporter-Star:

'He said personally he was favorably impressed with the Melbourne project. He pronounced the ride across the peninsula to the coast by way of St. Cloud as the most beautiful he had ever seen. He said when the road is completed they will have to place machine guns along the road side to keep the Orlando people from racing to the beach.

U. S. TIRE MEN CAREFULLY TRAINED

A conference of the service men of the United States Tire Company was held recently at the company's Hartford factory. The gathering included men from every state. The service men form that part of the company's staff which advises the consumer of the best means of getting the most miles out of his tires. The purpose of the conference was to acquaint the service men fully with the latest developments in tire manufacture and the best means of avoiding tire trouble.

FREE GARDEN SEED

An allowance of vegetable and flower seed, distributed free by the government, will be furnished by Senator Park Trammell, Senate Office Building, Washington, D. C., to those who request the same.

POINTED PARAGRAPHS

As a man's idea that he was cut out for a great career decreases his usefulness increases.

The average man appreciates his wife's temper so much that he doesn't like to have her lose it.

Always listen to an honest opinion—if for no other reason than that it is different from your own.

Without violating any ordinance a patriotic girl can use a little powder and wear bangs tomorrow.

BARDWELL COTTAGES FOR RENT

On lake shore. The Bardwell cottages are now for rent for the season. Those who have seen them need no description. If you want an ideal residence in St. Cloud for the winter write

E. A. BARDWELL,
St. Cloud, Fla.

SEMINOLE BARBER SHOP
RAYMOND PETERSON,
Proprietor
Seminole Hotel, 11th and N. Y. Ave.

NOTICE

All electric accounts are due and payable on or before the 10th of the month and all water accounts on or before the 15th of October. Service will be discontinued where accounts are not paid on these dates. This also applies to UNPAID WATER CONNECTIONS.

FRED B. KENNEY,
City Clerk and Collector

OWNING A HOME HAS BECOME A NECESSITY

Owning a home has practically become a necessity in St. Cloud, provided the man of family cares to enjoy that peace of mind and happiness that can be secured only through the knowledge that he is the owner oi the place in which he resides.

The home owner is satisfied because:

He is not constantly dreading that some one else will pay a higher rental or buy the house, forcing him to move.

He is not worried over the rent man calling each month at his home.

He is contented because he knows he can not be forced to vacate and perhaps be forced to take any kind of a cottage or shack and pay an exhorbitant rental.

In these times in St. Cloud the man who rents a home can not be sure that tomorrow he will not get notice to vacate, for there are hundreds of families waiting the chance to get a desirable house and they will buy or pay a higher rental to get it. How many cases have you heard of in the past few weeks who were forced to move because some one else either bid higher for the house or else bought it.

YOU MAY BE THE NEXT UNFORTUNATE MAN.

So why not take advantage of the inducements we are offering persons who want to own their homes—we have the most desirable locations for homes that can be found in the city—and then

YOU WILL BE AMONG THE CONTENTED FAMILIES

Why not think it over and act without delay. Building material is not going down. It will not do so for years. Neither will rents be reduced, so it is up to the head of every family to own a home and be among the contented people.

Citizens' Realty Co.

M. PUCKET-FOSTER, Manager

St. Cloud, Fla.

105 New York Ave. Peckham Building

COMING VISITING GOING

ST. CLOUDLETS

LOCAL PERSONAL SOCIAL

Auto for hire. S. W. Porter. tf

Attractive homes do more to bring new people of a desirable character to a community than any one other thing.

Dr. O. L. Buckmaster, physician, surgeon, and osteopath, Conn building. 24-tf

Comrade C. A. Orr has returned to the city after spending several months at Johnston Cltiy, Tenn.

Lamb's Real Estate Exchange can furnish you fire insurance on your store building or residence. tf

Have you painted your house this summer? Look at those who have painted and see what an improvement it makes.

Leon D. Lamb now represents a reliable fire insurance concern and will write policies on St. Cloud properties. tf

Mrs. Catharine Sibert has been very ill at her home southwest of town for the last ten days. She was taken to Kissimmee for treatment Wednesday.

Mr. and Mrs. N. P. Curtis arrived in St. Cloud during the past week after being absent in northern cities for several weeks.

C. P. Westerfield returned to St. Cloud on Tuesday of last week from Chicago, after spending several weeks visiting in that place.

The Army and Navy Union, No. 141, meets every first and third Monday afternoon at 2 o'clock in the Moose home, on New York avenue. F. B. Munsell, adjutant. 18-tf

Miss Mattie Wilson, who has been visiting with the Goffs for two weeks, left Wednesday for her home. While here she attended to the business concerning the estate of her father.

The Ladies' Auxiliary of the Army and Navy Union meets every second and fourth MONDAY afternoon at 2 o'clock in the Moose home. E. Vreeland, Lady Commander. 18-tf

The lots owned by the St. Cloud Library association have been cleared of all palmetto and weeds by the street department and after plowing present a better appearance.

Mrs. D. Holbrook has received a letter from Comrade W. J. O'Brien, written at High Point, N. C., giving the sad intelligence that Mrs. O'Brien had passed to the Great Beyond on Sept. 24th, after a brief illness. Mr. and Mrs. O'Brien had been living in Stt. Cloud this summer, leaving here on Sept. 6th, at which time Mrs. O'Brien's health was very good.

3. W. Porter, real estate, insurance. •

Mr. and Mrs. V. C. Lennox, who have been spending several weeks with their daughter, Mrs. C. E. Carlson, near Orlando, were visitors in St, Cloud or Saturday and Sunday.

The Iowa Association will hold its next meeting in Oak Grove park on Oct. 16th at 2 o'clock in the afternoon. All persons who formerly lived in Iowa are requested to attend this meeting. Don't forget the date—next Thursday.

Milford George, Lilburn Godwin and Sam McBeth were among the arrivals here last Saturday. Milford and Lilburn had come home to spend the week end and returning to their studies at college on Monday.

Mrs. C. M. Rawlings arrived home from Macon, Ga., where she underwent an operation. She is doing nicely and will be glad to see her friends at her home, 17th and Connecticut avenue, as it will be some time before she can walk.

Comrade Samuel Hobson has returned from the Mountain Branch National Soldiers Home in Tennessee after spending several months in that institution, where he went for medical treatment. Mr. Hobson says he feels better than he has for some years and he was also happy to get back to St. Cloud again.

G. A. Peed and Bert Houser have purchased the Favorite theatre in Orlando, and after thoroughly overhauling the playhouse will conduct an up-to-date theatre this season. Mr. Peed has many friends in St. Cloud, who will be glad to know that he is entering business in the neighborhood and not leaving Florida after selling his fish business in this city. Mr. Houser is one of the leading citizens of the Narcoossee district of Osceola county.

Mr. and Mrs. Robert White were among the arrivals in the city Monday and have taken up their residence in the Ide cottage on Florida avenue and 13th street. St, Cloud friends will remember Mrs. White as Miss Lillian Ide, who was a popular teacher in the St. Cloud schools for several years before her marriage to Mr. White this summer. They have been spending their honeymoon touring the country for several months.

Tomorrow night at the Pastime theatre, Kissimmee, Mary Pickford's new play, "Daddy Long Legs," will be given. This is the first picture to be produced by this popular star from her own studio. The play is taken from the story by Jean Webster, which has been read by so many people in this city. The book was in the local library, and reading the book has created a desire to see a screen story with Mary Pickford as the star. Four shows will be given, the first at 330 in the afternoon another at 5 o'clock, and one at 8:15, and the last at 9:45 p. m.

Miss Emma Murphy came home on Tuesday evening after visiting friends in Lakeland.

Mrs. H. H. Brusch of New York arrived in our city and has purchased the Phillips property on Carolina Ave.

Mr. and Mrs. Byron Bitler came back Tuesday after visiting friends in Ohio for the past two months.

Mrs. T. L. Comer and daughter, Cuba Nesbit, who have been spending the summer at Marion, Ind., came back last week.

Mr. Rice, Mr. and Mrs. Jenks, of Marion, Ind., were in our city and called at the Citizens Realty Office this week.

Mr. and Mrs. C. C. Pike and Mrs. Wolfe, who have been visiting friends in Ohio, Indiana and Michigan, arrived home this week.

Judge Tomlinson and wife, who have been spending the summer with friends in the north, arrived home last Saturday.

Kenneth Rothrock, only son of Mr. and Mrs. C. Rothrock, has gone to Tennessee to attend the Adventists' Industrial college in that state.

Mr. and Mrs. Bert Gessford have been spending the past two weeks in Kissimmee, and while there are the guests of Miss Myrtilla Beals.

Miss Altina Smith, county canning club agent, visited the St. Cloud schools this week and made addresses to the classes on the ways to keep good health.

Comrade L. Taylor of northern Kansas is here for the winter. He is stopping at Comrade Merwin's cottage on Florida avenue. He was one of Sherman's bummers.

Mrs. A. C. Rankin and little daughter Marjorie of Oxford, Neb., are on a visit to Mrs. Rankin's grandparents, Mr. and Mrs. Clark of Pennsylvania avenue.

The city cemetery has undergone a general clean-up at the hands of the street department during the past week, weeds and grass having been removed and other improvements made.

The Loyal Women's class of the Christian church met last Thursday for an all-day sewing and quilting with Miss Louden on Kentucky avenue and 14th street. A bountiful dinner was served and the ladies carded the cotton from a large bale that was donated, and knotted the comfort in one day, did other sewing for the children's home at Atlanta, Ga., and got sewing ready for the next meeting, which will be held Friday at the church.

E. O. Nichols, formerly one of St. Cloud's leading grocery men, was among the arrivals in the city during the past week. Mr. Nichols has been spending several months in the north.

Mrs. L. U. Zimmerman entertained a number of her friends Tuesday afternoon with a studio tea at the Zimmerman store, during which time the guests inspected a fine collection of hand painted china, the work of Mrs. Zimmerman. Refreshments were served.

Comrade Henry Grimm of Florida avenue was the happiest man in the Wonder City Saturday night when his wife returned from Fort Wayne, Ind., after four months' absence. She spent the summer with her son and daughter.

Harper Casler, who was among the first young men of Osceola county to answer the call to the colors when America entered the World war, having enlisted from Kissimmee, was a pleasant visitor in St. Cloud on Friday of last week, having come to St. Cloud to visit with Mr. and Mrs. A. E. Cowger. Mr. Casler was stationed in Germany for several months after the ending of the war, but is now out of the service and will soon resume his place in the business world. He is not yet decided where he will locate.

Miss Ruth Wyliey and her sister, Miss Helen Wylie, arrived on Monday to visit with their father, Mr. H. E. Wylie, for several weeks. Miss Ruth has been engaged in government work at Washington for several months. while Miss Helen has been a Red Cross worker in France for some time. They have many friends in St. Cloud, who are delighted to welcome them here again. Miss Ruth Wylie was one of the most active Red Cross workers in the local chapter before she accepted a position in a government office during last year.

The City Street department has marked the crossings on the brick streets, to call attention to rules for crossing the streets in a manner to drivers of automobiles who observe the rules in using the brick streets will not likely happen to accidents. Automobiles that turn at corners and go outside the white lines are liable for damage if the should collide with persons who walk within the lines laid off for such crossings. Persons who go outside the lines for crossings and get in the way of cars do so at their own risk. It is hoped by the city officials that the general public will co-operate in helping avoid accidents in this manner. All up-to-date cities are now marking their corners, so that there will be no question as to just how close a car drives at crossings.

One hundred and eighteen alleged I. W. W. members rounded up at Wierton, W. Va., Tuesday and made to kiss the flag in a public square. The leaders were jailed pending an investigation of the I. W. W. activities in that community.

J. W. THOMPSON
FUNERAL DIRECTOR
and
EMBALMER

Office and Chapel 218 New York Ave.
Phone No. 5

AUTOMOBILE EQUIPMENT
Service Day or Night

NOW
is the time to paint
Your Home. Call and see my line.
I have everything you need in the line of Paints, Oils, Varnishes, Alabastine
H. C. Hartley
Pennsylvania Ave.

Our Policy

1—RESPONSIBLE BANKING
2—CAPABLE MANAGEMENT
3—COURTESY
4—INCREASING HELPFULNESS

Our policy is to encourage every member of this community to take on increased efficiency—to co-operate in every practical project in making this a better community in which to live—to cause every individual entering our doors to feel a cordial atmosphere—to encourage every ambitious person of integrity to further financial advancement—TO HELP.

The Peoples Bank of St. Cloud
St. Cloud, Florida

Casino Theater, Kissimmee, Fla.
Prices 25, 35 and 50 cents

Hear Dot Makinson Sing "Daddy Long Legs"

Hear Kissimmee's Augmented Orchestra

Friday, Oct. 10
Matinee 3:30 & 5 p. m. Night 8:15 & 9:45

Farrell's
A. 1 Brand NUT OLEOMARGERINE
The Best Butter Substitute on Earth,
38c

Sugar Cured P. N. Hams	26c
Smoked Bacon	38c
No. 2 can Corn	16c
No. 2 English Peas	16c
No. 1 Tomatoes	9c
3 cans Tomato Pulp	25c
Brown Marrow Beans, lb.	10c
Navy Beans, lb.	12c
Lima Beans, lb.	12c
Meal and Grits, lb	5c
Western Shorts, sack	$3.45
Hen Scratch, sack	4.25

We are the Price Makers
Taylor's Cash Grocery

O. T. SIMKINS BUYS, SELLS, CLEANS, PRESSES OR DYES OLD CLOTHES AND HATS.
Next door to Manhattan Hotel, one block from depot. **Kissimmee, Fla.**

St. Cloud's Business Directory

Restaurants

THE BADGER.
Short-Order Meals at All Hours.
Eleventh Street Between
New York and Pennsylvania Avenues.

Drug Stores

ST. CLOUD PHARMACY.
Prescriptions a Specialty.
Corner Eleventh and Pennsylvania Av.

MARINE'S PHARMACY,
Nyal Store.
Prescriptions a Specialty.
Corner New York Av. and Eleventh St.

Grocery Stores

IDE'S GROCERY.
All Kinds of Groceries and Feed.
Fresh Fruits and Vegetables.
New York Avenue.

Real Estate & Insurance

A. E. DROUGHT.
Agent for Many of the Leading
FIRE-INSURANCE COMPANIES.
State and County Taxes Payable Here.
New York Avenue.

BOARDING HOUSES

Room and Board at
GREEN GABLES,
Corner of Pennsylvania Avenue and Seventh Street.
MRS. LILLIE M. DAVIS, Proprietor.

Auto For Hire

Telephone
FOSTER NEWTON
For Cars For City or Party Trips.

Paint Shops

W. FRANK KENNEY,
Paints, Carves, or Frames Anything You Want.
121 New York Avenue - - - Box 438

Repair Shops

J. L. SUTTON,
Boot and Shoe Repairing.
Tenth Street Between Pennsylvania and Florida Avenues.

Hardware Stores

H. C. HARTLEY,
Hardware, Farming Implements, Paints, Oils, and Varnishes.

W. B. MAKINSON CO.
A. R. McGill, Manager.
Hardware, Housefurnishings, Sash and Doors.

Clothing Stores

H. C. STANFORD COMPANY,
Sole Agents for
QUEEN QUALITY,
W. L. DOUGLAS,
AND FLORSHEIM SHOES.
Josh Ferguson, Manager.

Jeweler and Optometrist

F. R. SEYMOUR,
Jeweler and Optometrist,
Porter Building - - Pennsylvania Av.

ANNOUNCEMENT

C. Wade Page, M. D.
Specialist in Diseases of the Eye, Ear, Nose and Throat
Examiner for
Crystal Optical Company
Will be at St. Cloud Pharmacy,
St. Cloud, Florida
One Day
Friday, October 10th
Hours: 9:00 a. m. to 5:00 p. m.

Free All Examinations Free

Home Offices: No. 8 Hogan St., Jacksonville, Fla.
GLASSES FITTED
SATISFACTION GUARANTEED

The Comfortable Home

is one essential to happiness in life. Make your dwelling place as inviting as your means will permit.

Our Furniture

will meet your desires, whatever they are. It would be hard to surpass in quality the design, coloring, finish and workmanship which give distinction to the easy chairs, davenports, reading tables and other living room furniture we display. Come and inspect the stock. Fair prices and courtesy assured.

Our Word Is a Guaranty of Honest Values

OSCEOLA HARDWARE CO.
Dealers in Furniture
KISSIMMEE, FLORIDA

MANHATTAN HOTEL
KISSIMMEE, FLA.
A Family Hotel With All the Comforts of Home.

RATES, $2.50 PER DAY.
Special by the Week.

MRS. R. B. SAVAGE, Prop.

GET READY.

Now is the time that your hens will moult or shed their feathers. This process is rather slow and Nature should be assisted. B. A. Thomas's Poultry Remedy will help your hens to moult causing them to shed earlier and be ready to lay when eggs are highest in the winter. If this remedy does not make god, we will. (Adv.) H. C. HARTLEY.

FOR SALE!

MY HOME PLACE, on Pennsylvania Avenue;

AND THREE BLOCKS of muck land in the city.

ALSO GARAGE, on Pennsylvania Avenue, now occupied by A. T. Meeker.

THESE ARE SOME OF THE BEST propositions on the market in St. Cloud today.

Address

A. F. Bass
ST. CLOUD FLORIDA

ATTORNEYS AT LAW

LEWIS O'BRYAN,
Attorney-at-Law,
Kissimmee, Fla.

MILTON PLEDGER
Attorney at Law
Lesley Bldg., Dakin Ave.
Kissimmee, Florida

W. B. CRAWFORD
Attorney at Law
Citizens Bank Building
Kissimmee, Florida

KRIBBS, AKERMAN & STEED,
Attorneys at Law
Rooms 11 and 12, State Bank Bldg.
Kissimmee, Florida

Pat Johnston. G. P. Garrett.
JOHNSTON & GARRETT,
Attorneys-at-Law.
Offices: 10, 11, and 12 Citizens' Bank Building, Kissimmee, Fla.

PHYSICIANS AND SURGEONS

O. L. BUCKMASTER
Physician and Surgeon.
Office in Conn Building.

DR. E. G. FARRIS
Physician and Surgeon
Office 11th, between Mass and N. Y
St. Cloud, Fla.

DR. J. D. CHUNN
Physician and Suurgeon
Office Phone Res. Phone
St. Cloud, Florida.

Ask W. G. King
St. Cloud, Florida

Notary Public Typewriting
Information Bureau
New St. Cloud Hotel

PLANK'S CHILL TONIC
"The Dependable Remedy during the Epidemic"
CHILLS AND FEVER, MALARIA
COLDS, GRIPPE, INFLUENZA
25 and 50 cts. No Cure-No Pay
Made in Jacksonville, Fla. by
THE TROPICAL CO-OPERATIVE CO.

If you are looking for Real Estate in Florida to make your future home, write Citizens Realty Co., St. Cloud, Fla., for a descriptive booklet. Send 3-cent stamp.

1890 STILL DOING BUSINESS 1919

Repeat orders, and satisfied customers who have used our fertilizer, year after year, who always gladly recommend our goods to their neighbors are our best advertisement. Our prices not always the lowest, but when QUALITY is considered, never too high. Write for latest price lists, or send order and you will be treated right.

FERTILIZERS, INSECTICIDES, SPRAYERS, POULTRY SUPPLIES

R. B. PAINTER FERTILIZER CO. Jacksonville, Florida

BAPTISTS PLAN RECONSTRUCTION PROGRAM

BODY CHARGED WITH DUTY OF OUTLINING HOW 75 MILLION CAMPAIGN CAN PROMOTE THAT TASK REACHES FIELD—DR. LOVE OUTLINES THE [illegible]

To make a general survey of the economic, social and religious conditions in Europe with a view to recommending to the Baptists of the South where and how they can aid most effectively in the reconstruction of that continent through the Baptist 75 Million Campaign, a commission, composed of Dr. J. F. Love, secretary of the Foreign Mission Board at Richmond, Va.; Dr. Z. T. Cody, editor Baptist Courier, Greenville, S. C., and Rev. Everett Gill, missionary at Rome, Italy, who is returning after a leave of absence in this country, and who will serve as guide and interpreter to the other members, is now in England for a conference with the Baptists of Great Britain and will go from there for an inspection of France and Belgium.

Another brief conference will be held with the Baptists of Switzerland, after which a trip will be made through Italy and a survey of the new republic of Czecho-Slovakia conducted. From Prague, capital of Bohemia, the commission will go into such parts of Russia as are open, and the foreign trip will be concluded with an inspection of Palestine, where the missionary work formerly done in Syria, Persia and Galilee by the Illinois Baptist Association has been turned over to the Foreign Mission Board.

There are approximately 4,250 Baptist churches in Europe today, with 8,000 pastors and missionaries and 566,800 church members, it is announced by the headquarters of the Baptist 75 Million Campaign, and a considerable sum from this campaign will go toward succoring needy families of Baptists and others in the war-torn regions as well as in the propagation of the gospel and the establishment of Christian institutions there, it is announced.

Before sailing on the Adriatic on his European mission, Dr. Love made the following statement outlining the purpose of the commission:

"When the call came to help save, promote and secure democracy in Europe there came a louder call to help save, promote and secure evangelical Christianity in Europe. That which alone will now preserve and perfect the democracy for which brave men have died on the battlefield of Europe is the Christianity of the New Testament. Southern Baptists can not longer profess New Testament Christianity and decline a challenge like that which is now presented to them to bear witness to their faith among the peoples of Europe. Our people never before faced such a challenge and such a responsibility..

"Of course we can not go to the men and women of Europe who have been stripped of earthly fortune and reduced to direst necessity with a message of Christian love and brotherhood if we decline in our abundance to carry some substantial pledge of our love and compassion. Mothers will not be able to stay the crying of their little ones to hear us preach if we decline to practice the gospel of compassion and feed these little ones and build fires at which they can during the coming winter warm their frosted toes. Southern Baptists are under the most solemn obligation to help relieve the want and suffering of Europe. But if there were no reconstruction work in Europe, Southern Baptists have motives numerous enough and strong enough to compel them to make a complete success of the Baptist 75 Million Campaign. I would therefore, as my parting word to my brothers and sisters of the South, implore them to give themselves to this campaign and carry it to a triumphant conclusion during Victory Week, November 30-December 7."

$4,800,000 TO BE RAISED FOR HOSPITALS

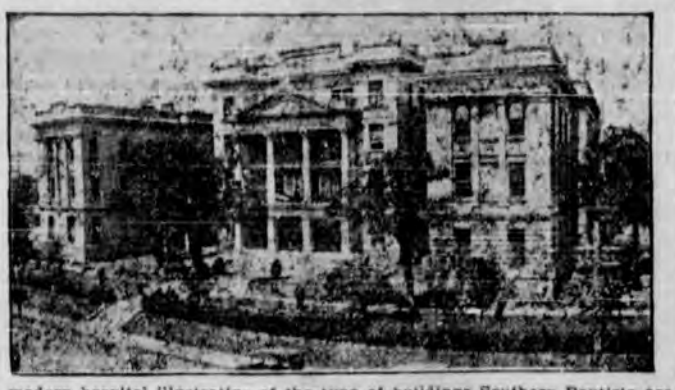

A modern hospital illustrative of the type of buildings Southern Baptists are employing in the relief of human suffering.

In their work of relieving human physical suffering Southern Baptists at present own and control fourteen hospitals and there are under course of construction and about ready to be opened at least two more, with considerable progress made toward the erection of others. All of these institutions are liberally patronized and are self-supporting but all of them need to be enlarged in order to meet the rapidly-growing demands upon them. The demand for charity work is especially urgent and in order to enable them to thus render a needed service to those who are least able to help themselves as well as to provide larger facilities for the regular work the hospitals are doing the sum of $4,800,000 has been apportioned to them from the proceeds to be raised in the Baptist 75 Million Campaign.

This work of relieving the physical infirmities of men, women and children and thus putting them on the road to better health and larger efficiency and usefulness was begun within the bounds of the Southern Baptist convention in 1890 when the Missouri Baptist Sanitarium was opened in St. Louis. From a very small beginning in a residence with less than a dozen beds, this institution has grown into a modern institution with more than 300 beds.

Other Baptist hospitals in the South include Baptist Hospital, Muskogee, Okla.; Baptist Hospital, Miami, Okla.; Baptist Hospital, Cushing, Okla.; Baptist Memorial Hospital, Memphis, Tenn..; Georgia Baptist Hospital, Atlanta; Oklahoma Baptist State Hospital, Oklahoma City; Baptist Hospital, Columbia, S. C.; Texas Baptist Memorial Sanitarium, Dallas; Baptist Hospital, Houston, Tex.; Baptist Hospital, Alexandria, La.; Baptist Hospital, Jackson, Miss.; St. Louis Baptist Hospital, St. Louis, Mo., and the Kansas City Baptist Hospital at Kansas City, Mo.

KIDNEYS WEAKENING?

LOOK OUT!

Kidney troubles don't disappear of themselves. They grow slowly but steadily, undermining health with [illegible] if you fall a victim to incurable disease.

Stop your troubles while there is time. Don't wait until little pains become big aches. Don't trifle with disease. To avoid future suffering begin treatment with GOLD MEDAL Haarlem Oil Capsules now. Take three or four every day until you are entirely free from pain.

This well-known preparation has been one of the national remedies of Holland for centuries. In 1696 the government of the Netherlands granted a special charter authorizing its preparation and sale.

The housewife of Holland would almost as soon be without food as without her "Real Dutch Drops," as she [illegible] Oil Capsules. They restore strength and are responsible in a great measure for the sturdy, robust health of the Hollanders.

Do not delay. Go to your druggist and insist on his supplying you with GOLD MEDAL Haarlem Oil Capsules. Take them as directed, and if you are not satisfied with results your druggist will gladly refund your money. Look for the name GOLD MEDAL on the box and accept no other. In sealed boxes, three sizes.

Telegraph Orders Promptly Attended to — Auto Hearse — Open Day and Nigh Lady Assistant

EISELSTEIN BROTHERS
Funeral Directors & Embalmers
ST. CLOUD, FLORIDA

Office and Residence Phone 60 — Massachusetts Ave. Near 11th. St.

PLUMBING

RIGHT WITH SPECIFICATIONS

and up to and above the usual standard of high-quality plumbing. That is the way to describe our work.

We can ornament your home and maintain an efficiency as well.

Let us show you what perfect plumbing is and give you a chance to enjoy its manifold benefits.

The cost? No higher.

Walter Harris
New York Ave. (Makinson Bldg.) ST. CLOUD, FLA.

DAILY BETWEEN BUFFALO & CLEVELAND

3 MAGNIFICENT STEAMERS 3

The Great Ships "SEEANDBEE" — "CITY OF ERIE" — "CITY OF BUFFALO"

BETWEEN

BUFFALO — Daily, May 1st to Nov. 15th — CLEVELAND

Lv. Buffalo 9:00 P. M. / Arr. Cleveland 7:00 A. M. — Eastern Standard Time — Lv. Cleveland 9:00 P. M. / Arr. Buffalo 7:00 A. M.

Connections at Cleveland for Cedar Point, Put-in-Bay, Detroit and other points. Railroad tickets reading between Buffalo and Cleveland are good for transportation on our steamers. Ask your local agent or American Express Agent for tickets via C. & B. Line. New Tourist Automobile Rate—$7.00. Round Trip, with 8 days return limit, for cars not exceeding 127 in. wheelbase.

Beautifully colored one-cent puzzle chart of The Great Ship "SEEANDBEE" sent on receipt of five cents. Always ask for our 24-page pictorial and descriptive booklet free.

The Cleveland & Buffalo Transit Company
Cleveland, Ohio

The Great Ship "SEEANDBEE" —the largest and most costly passenger Steamer on inland waters of the world. Sleeping capacity, 1500 passengers.

INSURANCE

FIRE LIFE AUTOMOBILE ACCIDENT HEALTH
SURETY BONDS

ONE PARTICULARLY GOOD BARGAIN IN RESIDENCE PROPERTY; Center of Town. Call on or write

S. W. PORTER
Real Estate *Insurance* *Justice of the Peace*

YOUR LUMBER INTERESTS ARE OURS

F. E. Williams
EVERYTHING FOR THE BUILDER ST. CLOUD, FLA.

St. Cloud Tribune Advertising Pays

TEXAS CENTRAL PETROLEUM CO.'S

WELL NUMBER ONE

Bryan Field, San Antonio, Texas

THE COMING COMMUNITY OF FLUID GOLD.

GOING DOWN FAST

ONLY A FEW FEET TO GO TO PAY SAND

The startling news that Well Number ONE is about to reach the pay sand must sound like music to your ears. It does to ours, and is of great import to all our shareholders. It will mean that the coming in of a good well in our own NEW FIELD, right at San Antonio's door, will send the price of Texas Central shares soaring HIGH.

SAN ANTONIO AND BROWNWOOD

are our great stand-bys for PRODUCTION and PROFIT. Remember: We own producing wells at Brownwood, Texas, and we will develop our San Antonio field to the greatest degree of development as soon as Well Number ONE comes in. I don't really see how I can keep from advancing the price of shares, and the completion of Well Number ONE may send the price SKY HIGH. It is up to you to get in before the big dividends begin "PILING UP."

It may mean removing the shares from the market absolutely without notice. In fact, I am bound to protect myself by reserving the right to return your money in the event of over-subscription. YOU WILL BE among the fortunate ones if you HURRY.

Additonal information is yours for the asking, but it is advisable to ACT before it is too late. While information is on the way, stock may be advanced to 5 or 10 to 1.

ACT! ACT in the living present! The future is radiant for us all. TAKE A SHOT for your future, but do it quick. GRASP IT at this moment, while shares remain at 25 cents per share.

NO ORDER ACCEPTED FOR LESS THAN 100 SHARES

Frankiyn G. Bryan
Fiscal Trustee
Texas Central Petroleum Company,
330 Moore Building,
SAN ANTONIO, TEXAS.

Texas Central Petroleum Company,
330 Moore Bldg., San Antonio, Texas.

Gentlemen—I enclose $..... in full payment for ..... shares of Texas Central Petroleum Company's shares at 25 cents per share.

Name .....

Address .....

City ..... State .....

LEGAL ADVERTISEMENT

IN CIRCUIT COURT FOR THE SEVENteenth Judicial Circuit of the State of Florida In and For Osceola County.—In Chancery.—William Goodrich, Complainant, Vs. Budsall Company, a Corporation, et al., Respondents.—Bill to Quiet Title.—Order For Publication.—The State of Florida—

To Budsall Company, a Corporation; M. R. Staleup and His Wife (If He Be Married), and J. R. Fisher and His Wife (If He Be Married): You are hereby commanded to appear in the above-entitled cause on the 3d day of November, A. D. 1919.

To All Persons Claiming an Interest In the N ½ of NW ¼ of NE ¼ of Section 19, Township 25 South, Range 29 East of Tallahassee Meridian, Osceola County, Florida, Under Budsall Company, a Corporation; M. R. Staleup and His Wife (If He Be Married); J. R. Fisher and His Wife (If He Be Married); Frank Franklin and Mary Franklin, His Wife; or the Waters & Carson Grocery Company, a Florida Corporation; If Any of the Same Be Deceased, or Otherwise Claiming an Interest Therein: You are hereby commanded to appear in the above-entitled cause on the 1st day of December, A. D. 1919.

Witness the Honorable C. O. Andrews as Judge of the above Court, and my name Clerk thereof, and the seal of said Court, at Kissimmee, Osceola County, Florida, on the 25th day of August, A. D. 1919.

(Circuit Court Seal.) J. L. OVERSTREET, As Clerk Circuit Court, Osceola County, Florida.

JOHNSTON & GARRETT,
Counsel for Complainant. 2-12t

IN CIRCUIT COURT FOR THE SEVENteenth Judicial Circuit of the State of Florida in and for Osceola County.—In Chancery.—Roach & Musser Sash & Door Company, a Corporation, et al, Respondents.—Foreclosure of Mortgage.—Notice of Master's Sale.

To South Florida Lumber Company, a corporation organized and doing business under the laws of the State of Florida; A. E. Donegan, and Deckle Investment Company, a corporation organized and doing business under the laws of the State of Florida; and to all whom it may concern: Notice is hereby given by the undersigned as Special Master heretofore appointed in this cause, that I will one the 3d day of November, A. D. 1919, between the legal hours of sale, in front of the Court House door, Kissimmee, Osceola County, Florida, offer for sale and sell at public auction to the highest and best bidder for cash the interest of South Florida Lumber Company, A. E. Donegan and Deckle Investment Company in and to the following described property located in Osceola County, Florida, viz: The east half of the Southeast quarter of the Northwest quarter of the Northwest quarter of Section 28, Township 25 South, Range 29 East Tallahassee Meridian, Lots Nos fourteen, fifteen, sixteen and seventeen, Block "F," Woodall and Doyle's Subdivision of Lots sixty-seven and sixty-eight of the Florida Land & Improvement Company's Addition to Kissimmee. Lots Nos. sixteen, seventeen nineteen and twenty of Block "E" of Woodall and Doyle's Subdivision of Lots sixty-seven and sixty-eight of the Florida Land & Improvement Company's Addition to Kissimmee. Lot No. four, Block "A" Woodall and Doyle's Subdivision of Lots fifty-three and fifty-four of the Florida Land & Improvement Company's Addition to Kissimmee. Purchaser to pay for deed. This the 1st. day of October, A. D. 1919.

G. P. GARRETT
6-4t As Special Master in Chancery.

NOTICE TO CREDITORS.

In Court of the County Judge, Osceola County, State of Florida.—In Re Estate of Mary Antonio Regero.

To All Creditors, Legatees, Distributees, and All Persons Having Claims or Demands Against Said Estate:

You and each of you are hereby notified and required to present any claims and demands which you or either of you may have against the estate of Mary Antonio Regero, deceased, late of Osceola County, Florida, to the undersigned Administrator of said estate within two years from the date hereof. Such claims and demands may be presented to my local representative, G. P. Garrett, Kissimmee, Florida. Dated Aug. 11, A. D. 1919.

52-8t FRANK REGERO, Administrator.

NOTICE TO CREDITORS

In Court of the County Judge, Osceola County of Osceola, State of Florida—In re Estate of Ann S. Hanscom.

To All Creditors, Legatees, Distributees and All Persons Having Claims or Demands Against Said Estate:

You, and each of you, are hereby notified and required to present any claims and demands which you, or either of you, may have against the estate of Ann S. Hanscom, late deceased of Osceola county, Florida, to the undersigned executrix of said estate, within one year from the date hereof.

Dated September 10th, A. D. 1919.

3-8t. CARRIE E FARNHAM, Executrix.

LEGAL ADVERTISEMENT

In Court of County Judge, Osceola County, State of Florida.—Estate of Joseph A. Wilson.—By the Judge of said Court

Whereas, James Goff has applied to this Court for Letters of Administration on the estate of Joseph A. Wilson, deceased, late of said County of Osceola:

These are, therefore, to cite and admonish all and singular the kindred and creditors of said deceased to be and appear before this Court on or before the 6th day of November, A. D. 1919, and file objections if any they have, to the granting of Letters of Administration on said estate, otherwise the same will be granted to said James Goff or to some other fit person or persons.

Witness my name as County Judge of the Couty aforesaid, this the 6th day of October, A. D. 1919.

(SEAL.) T. M. MURPHY, County Judge.
4t

IN CIRCUIT COURT FOR THE SEVENteenth Judicial Circuit of the State of Florida in and for Osceola County.—In Chancery.—Mary T. K. Rankin, et al, Complainants, vs. E. L. Lesley, et al, Respondents.—Foreclosure of Mortgage. The State of Florida to Cressie M. Jacques (also known as Mrs. W. E. Jacques):

You are hereby commanded to appear in the above entitled cause on the 3d day of November A. D. 1919. Witness the Honorable C. O. Andrews, as Judge of the above Court, and my name as Clerk thereof, and the seal of said Circuit Court at Kissimmee, Osceola County, Florida, on this the last day of October, A. D. 1919.

J. L. OVERSTREET,
As Clerk Circuit Court, Osceola County, Florida.
(CIRCUIT COURT SEAL).
JOHNTON & GARRETT,
Counsel for Complainants. 4t

NOTICE TO CREDITORS

In Court of the County Judge, Osceola County, State of Florida.—In Re Estate of Wm. L. Bonner.

To all Creditors, Legatees, Distributees and all Persons having Claims or Demands against said Estate:

You, and each of you, are hereby notified and required to present any claims and demands which you, or either of you, may have against the estate of Wm. L. Bonner, deceased, late of Osceola County, Florida, to the undersigned Administrator of said estate, within two years from the date hereof.

Dated October 6th, A D. 1919.

HAROLD C. GLIDN,
St Administrator.

ADMINISTRATION CITATION

In Court of the County Judge, State of Florida.—Estate of Elizabeth A. Towlerton.—Osceola County.—By the Judge of said Court.

Whereas, S. W. Porter has applied to this Court for Letters of Administration on the Estate of Elizabeth A. Towlerton, deceased, late of said County of Osceola.

These are, therefore, To cite and admonish all and singular the kindred and creditors of said deceased to be and appear before this Court on or before the 7th day of November, A. D. 1919 and file objections, if any they have, to the granting of Letters of Administration on said Estate, otherwise the same will be granted to said S. W. Porter or to some other fit person or persons.

Witness my name as County Judge of the County aforesaid this the 4th day of October, A. D. 1919.

(SEAL) T. M. MURPHY, County Judge.

BILL OF COMPLAINT

Seventeenth Judicial Circuit of Florida, Circuit Court of Osceola County—In Chancery: Josephine Boyce Higdon, Complainant vs. Curtis Mason Higdon, Defendant.

It appearing by affidavit appended to the bill filed in the above-stated cause that Curtis Mason Higdon, the defendant therein named, is a non-resident of the State of Florida, and is a resident of Franklin county, Columbus, Ohio, that he is over the age of twenty-one years; it is therefore ordered that the said nonresident defendant be and he is hereby required to appear to the bill of complaint filed in said cause on or before Monday, the 3rd day of November A. D. 1919, otherwise the allegations of said bill will be taken as confessed by said defendant.

It is further ordered that this order be published once a week for four consecutive weeks in the St. Cloud Tribune, a newspaper published in said County and State.

This 16th day of September 1919.

(Circuit Court Seal) J. L. OVERSTREET, Clerk Circuit Court

GEORGE W. FOX,
Solicitor for Complainant. 4-4t

MERCIER THANKS RED CROSS FOR BELGIUM

(Continued from Page 2)

member—if indeed they have the data at all in mind—more than 150 terrific [illegible] Red Cross has taken the role of an angel of mercy and the quick agent of relief?

And many before 1900, too. Did you know that since 1881 and prior to 1917, the year of our entry into the war, the Red Cross had expended approximately $18,000,000 in alleviating human suffering under the stress of sudden catastrophies?

Even the enormous sums expended by the Red Cross during the war period leave that amount looking respectably impressive.

It is interesting to note that in the records of the American Red Cross, under the general classification of disaster relief, are to be found the Charleston earthquake of 1886; the Florida yellow fever epidemic of 1886; the Johnstown flood disaster of 1889; relief of the Cuban reconcentrados of 1898; the Galveston flood of 1900; the Philippine typhoon of 1905; the San Francisco earthquake and fire of 1906; the Chinese famine of 1907; the Messina earthquake in Italy, 1908; the Paris flood of 1910; the Manchurian plague of 1911; the Washington Place factory fire in New York, 1911; the Titanic wreck, 1912; the Mississippi river flood of 1913; the Ohio valley storm and flood of 1913; the Balkan war relief of 1914; the Eastland steamship disaster, Chicago, 1915; and the Mexican famine of 1915.

All these, and many more, before the war period. And in 1917 and 1918—to quote the records a bit farther—such huge relief operations were necessitated as the Halifax explosion; the New Albany tornado in Indiana; the great Atlanta fire; the Illinois and Kentucky tornado; the San Salvador earthquake and the China flood; In 1918 alone there were 27 severe disasters involving a total of 21,500 families and property losses estimated at more than $100,000,000. For the relief of victims in these disasters, ranging from Porto Rico and Tien Tsin, China, to South Amboy, N. J., and Lock Haven, Pa., the Red Cross appropriated or expended about $800,000.

And the Red Cross was always on the job.

Perhaps the Halifax explosion, Dec. 6, 1917, supplies as striking an example as could be found of the promptness of the Red Cross when it sets out to the rescue.

The disaster in itself was unparalleled in suddenness and complciness. High explosives in the lump total of 2,600 tons—the famous "T. N. T."—blew up in the narrow channel of Halifax harbor. More than a thousand persons were killed instantly. About 3,000 were injured, 691 suffering injury to their eyes. The destitute numbered 10,000. The north end of Halifax was smashed.

And it came with the swiftness of a blow, without warning. The survivors were, in a way, paralyzed by the terrific unexpectedness of the disaster. But the trained personnel of the Red Cross was not paralyzed.

Within 24 hours a special train was on the way from New York, loaded with blankets—the weather was frenzied cold—clothing, surgical dressings and medicines. At the same time another special train set out from Boston, with the center equipment of a base hospital unit, with its full complement of nurses and doctors. A few hours later a third special train was chartered in Providence by the Red Cross chapter and started for Halifax, carrying sixty doctors, sixty nurses and large quantities of hospital and medical supplies.

In all, Red Cross personnel numbering more than 200 were on their way to the scene of the catastrophe 24 hours after the roaring blast of the explosion had shaken that unfortunate city almost into fragments.

One day later, the Red Cross sent 25,000 more blankets from Boston by boat and the next day sent from Maine five carloads of window glass—a most practical idea, as the shock of the explosion had shattered most of the windows in Halifax, and the inhabitants of comparatively sound dwellings were almost freezing in consequence.

The Red Cross followed fast on the heels of disaster all around the world. It picks up and puts together the broken pieces—especially of suffering humanity and broken homes. Disaster has come to be recognized as the specific signal for the Red Cross.

MONTHLY PROCEEDINGS COUNTY SCHOOL BOARD

Kissimmee, Fl., Sept. 1, 1919.

The Board of Public Instruction in and for Osceola County, Florida, met in regular session, there being present W. C. Bass, chairman; W. R. Lanier and W. R. Godwin; also C. E. Yowell, county superintendent, and J. S. Cadel, attorney for the board.

The minutes of the last meeting were read and approved.

Financial Statement for Month Ending August 29, 1919

General Schl Fund:

Balance from last report, $566.75; Receipts $1,681.71; Warrants issued, $421.86; Balance, $1,826.60.

S. S. D. No. 1:

Balance from last report, $7.99; Receipts, $28.96; Warrants issued, none; Balance, $36.95.

S. S. D. No. 2:

Balance from last report, $203.38; Receipts, $2.74; Warrants issued, $35.55; Balance, $170.57.

S. S. D. No. 3:

Balance from last report, $867.46; Receipts, $8.01; Warrants issued, $10.45; Balance, $865.02.

S. S. D. No. 5:

Balance from last report, $77.15; Receipts, none; Warrants issued, none; Balance, $77.15.

S. S. D. No. 6:

Balance from last report, $60.98; Receipts, .19; Warrants issued, $10; Balance, $51.17.

Paid warrants as per report of the State Bank of Kissimmee, County School Depository, were examined and cancelled in open session as follows:

General School Fund $501.86
S. S. D. No. 2 Fund..... 35.55
S. S. D. No. 3 Fund..... 10.45
S. S. D. No. 6 Fund..... 10.00

Bills were examined and warrants issued as follows:

C E Yowell, sal Supt't $150.00
W C Bass, M B P I 4.00
W R Lanier, M B P I 8.40
W R Godwin, M B P I 6.00
J S Cadel, sal Attorney 12.50
Presbyterian Church, rent sch No 1 8.34
Bratton & Guice, rent ball park sch [illegible]
[illegible]
Miss Rhea Pherigo, office work.... 15.00
H N Bretton, attendance officer.. 100.00
Miss Ola Campbell, sal teacher.... 65.00
Mrs Lottie Huff, do 65.00
Mrs Rhoda Lucas, do 65.00
A A Kight, do 79.00
Arlie A Arnold, do 60.00
Miss Bertha Williams, do 65.00
L L Jordan, do 50.00
Mrs D B Spence, labor sch 1..... 2.00
Lupfer & Prther, rep and sup C C Agent's car 12.94
Valley Gazette, stationary and notice of examination 8.00
Osceola Hdw Co, material and repairs sch No 1 ..... 110.10
Osceola Hdw Co, supplies schs 3, 9 and 49 ..... 6.60
Carson Farmer, insurance sch 10.. 50.88
A R Vance, records and blanks.... 112.30
W U Tel Co, telegrams 26.35
T J Appleyard, compulsory attendance blanks 85.50
J M Cooper, rep schs 1 and 20.... 12.65
J H Balsden, bal on taking census.. 29.00
A H Fillers, telegrams and stamps 10.14
Walter Bass, Jr, painting County Agent's car 6.80
N F Bass, labor sch 1 ..... 6.00
E L Green, painting sch 1 ..... 235.00
A J McDonough, services as architect 31.20
Kissy Tel Co, office phone 1.50
St Cloud Tribune, publishing notice 6.00
Fielder & Allen, mimeograph..... 61.65
A E Drought, insurance sch 1..... 5.00
B G Hancock, supplies sc 27..... 5.10
G B Woodall, taking sch census.... 75.00
J F Daniels, building sch house No 25 ..... 624.50
Geo Chandler, labor sch 20 ..... 8.25
G B Woodall, labor sch 1 ..... 20.00
Robt Reidel Co, macrial sch 1.... .35
E L Green, painting fire escapes sch 1 ..... 101.75
W H Makinson, repairing stoves.. 8.20
C E Yowell, exp to Tallahassee ... 30.00
State Bank Kissy, interest on loan, 3 months 20.00
M E Stephens, agent, freight 4.08

Sub-School Distrit No. 1

J I Cummings, clerk of election.... 2.00
H E Hedrick, inspector election.... 2.00
H E Williams, inspector election.. 2.00

Sub-School District No. 2

Victor M Hill, clerk election 2.00
H H Hull, inspector election 2.00
D A Smith, inspector election 2.00
E N Tyson, inspector election 2.00

Sub-School District No. 3

Osceola Hdw Co, sup sch 13..... 7.15
Phillips Bros, sup sch 13 ..... 15.45
G A Gainer, labor sch 13 ..... 16.50

The following teachers were appointed:

Kissimmee School:

Mrs. Iris O. Schuck, primary in place of Miss Ruth Clark, resigned; Miss Ellie Hugh Milling, sixth grade; Miss Claude Harrison, seventh grade; Miss Lucille Beall, French and history (subject to examination).

St. Cloud School:

Miss Rose McKenzie, eighth grade in place of Miss Fletcher, resigned; Miss Ruth Bleech, Mrs. Earl Cowger.

J. M. Marshall was appointed supervisor of colored school No. 32, Deer Park.

C. E. Yowell and A. J. MacDonough reported that they had inspected the new building at Ashton for the colored school and recommended that it be accepted. A warrant for $624.50 was ordered drawn in favor of J. F. Daniels, the contractor. The committee further reported on the repairs necessary on the St. Cloud building and recommended that J. F. Daniels be given the contract at $352.00. The report was accepted and the work was ordered completed before the school opened.

On account of the number of pupils at Campbell and Deer Park the board increased the salary of each school $5.00 per month.

J. H. Belsden turned in the completed census of his district and a warrant for $29.00 was ordered drawn in his favor as the balance due him.

The St. Cloud Tribune designated to publish the semi-anual report of the county finances.

The chairman and county superintendent were [illegible] the Kissimmee State Bank of Kissimmee for a loan of $3,000 for three months to meet current expenses of the board. A warrant for $20 was drawn to pay interest on same.

The board purchased a mimeograph machine of Fielder & Allen, Atlanta, Ga., for the superintendent's office.

There being no further business the board adjourned to meet October 5th, 1919.

W. C. BASS, Chairman.

Attest:
C. E. YOWELL, County Supt.

LEGAL ADVERTISEMENT

NOTICE OF SHERIFF'S SALE

Notice is hereby given by the undersigned as sheriff of Osceola county Florida, that as such Sheriff, acting under and pursuant to a certain judgement heretofore entered in the County Court, Osceola County, Florida, in the case of H. Redgrave, plaintiff, vs. Charlie Lamb, defendant, said judgement being dated October 18th, A. D. 1916, and given in the amount of $56.43 principal and $14.30 costs, which said judgement was on the 21st day of October, A. D. 1916, transcribed to the records of the Circuit Court, Osceola County, Florida, and recorded in Transcript of Judgements "B," page 307, and the execution issued upon said judgement, said execution being dated the 21st day of October, A. D. 1916, I have levied upon as the property of the said Charlie Lamb, defendant, and will offer for sale and sell at the Court House door, Kissimmee, Osceola County, Florida, on the 3rd day of November, A. D. 1919, between the legal hours of sale to the highest and best bidder for cash, the following described real property located in Osceola County, Florida, viz: The Southeast quarter of the Southwest quarter of Section 36, Township 25 South, Range 27 East.

This the 17th day of September, A. D. 1919.

L. H. INGRAM,
As Sheriff Osceola County, Florida
4-4t By ROBERT CAMPBELL, D. S.

NOTICE TO CREDITORS

In Court of the County Judge, Osceola County, State of Florida.—In re Estate of Romondo Davis Markham.

To all Creditors, Legatees, Distributees and all Persons having Claims or Demands against said Estate:

You, and each of you, are hereby notified and required to present any claims and demands which you, or either of you, may have against the estate of Romondo Davis Markham, deceased, late of Osceola County, Florida, to the undersigned administrator of said estate, within one year from the date hereof.

Dated September 20th, A. D. 1919.

JAMES M. JOHNSTON, Administrator.
8w

LEGAL ADVERTISEMENT

List of City License issued for the year ending September 30, 1919:

Archie Thompson	$2.75
Walter Harris	2.75
B. A Coble	2.75
M. P. Cushman	[illegible]
[illegible]	[illegible]
E. A. Nichols	2.75
Mrs. R. H. Hatcher	1.75
L. C. Riddle	5.25
J. T. Burress	1.75
Mrs. B. G. Merrill	2.75
Progressive Garage	5.25
J. I. Cummings	2.75
T. A. Horn	1.75
St. Cloud Pharmacy	1.75
B. F. Ralls	2.75
B. F. Ralls	2.75
B. F. Ralls	2.75
F. R. Seymour	2.75
C. A. Robinson	2.75
S. Brammar	2.50
C. Reynolds	2.75
O. L. Buckmaster	5.25
Hiram Padgett	2.75
Edwards Bros.	1.75
J. K. Conn	4.00
J. W. Miller	5.25
J. D. Harris	2.75
Atlantic Coast Line Ry.	12.75
Palm Theatre	5.25
E. Mallory	1.75
C. Z. Lippincott	2.75
H. A. Coble	5.25
A. Diefendorf	5.25
A. Diefendorf	2.75
A. Diefendorf	2.75
H. C. Stanford Co.	3.25
G. A. Bleech	1.75
C. W. Harris & Co.	1.75
F. F. H. Pope	2.75
C. C. McQuade	2.75
S. W. Porter	5.25
S. W. Porter	2.75
S. W. Porter	2.75
S. W. Porter	2.75
J. F. Farris	5.25
Pifer House	2.25
St. Cloud Bakery	1.75
Theodore Deschner	1.75
J. D. Harris	2.75
Mrs. N. E. Riggan	1.75
A. E. Drought	5.25
A. E. Drought	2.75
A. E. Drought	2.75
A. E. Drought	2.75
Leon D. Lamb	5.25
James Miles	12.75
V. Clyde Edwards	10.25
Kelch & Hall	5.25
C. C. Newton	.75
C. E. Carlson	12.50
M. M. Reynolds	1.75
W. B. Makinson Co.	4.75
Roy Taylor	1.25
Millar's Market	1.75
W. T. Angel	2.25
W. T. Angel	1.75
W. T. Angel	2.75
P. D. Marine	2.50
T. Jeffers	2.75
Ide Grocery Co.	1.75
M. Puckett Foster	5.25
Calkins & Stickney	2.75
O. J. Tomlinson	2.75
F. E. Williams	7.75
T. L. Comer	5.25
W. G. King	2.75
Gehue Rowland	1.75
L. E. Firkins	1.75
Wm. Kasbohm	2.75
Foster Newton	25.25
Foster Newton	2.75
C. Z. Lippincott	2.75
J. W. Sage	1.75
N. Floyd Brown	1.75
C. Z. Lippincott	2.75
H. B. McGregor	1.75
W. S. Alyea	2.75
American Railway Express Co.	25.25
M. Puckett Foster	1.00
J. D. Buckbee	6.50
George J. Clark	1.50
G. M. Taylor Co.	1.00
Geo. Slater	1.75
C. A. Davidson	1.50
C. A. Davidson	1.50
J. A. Fallows	1.00

FRED B. KENNEY, City Clerk.
7-1t

WE SELL THE EARTH DIRT CHEAP

BARGAINS

One 5 room finished home, furnished, five lots, good water, spacious porches. $1,000.00. Terms.

20 acres good muck land facing on lake. $300.00.

6 large furnished room house, located on corner in heart of city. A bargain. Two lots. $1,200.00. **SOLD.**

Two-story frame, 5 rooms below and 1 lorge room above, finished, two lots, some fruit. $1250. Terms.

One small cottage, two rooms, good water. $225.00.

LAMB'S REAL ESTATE EXCHANGE

INSURANCE

LEON D. LAMB, MANAGER

NOTARY PUBLIC ST. CLOUD, FLA.

Camel

CAMELS' expert blend of choice Turkish and choice Domestic tobaccos answers every cigarette desire you ever had! Camels give such universal delight, such unusual enjoyment and satisfaction you'll call them a cigarette revelation!

If you'd like a cigarette that does not leave any unpleasant cigaretty aftertaste or unpleasant cigaretty odor, *smoke* Camels! If you hunger for a rich, mellow-mild cigarette that has all that desirable cigarette "body"—well, you get some Camels as quickly as you can!

Camels' expert blend makes all this delightful quality possible. Your personal test will prove that Camel Cigarettes are the only cigarettes you ever smoked that just seem made to meet your taste! You will prefer them to either kind of tobacco smoked straight!

Compare Camels for quality and satisfaction with any cigarette in the world at any price!

18 cents a package

Camels are sold everywhere in scientifically sealed packages of 20 cigarettes; or ten packages (200 cigarettes) in a glassine-paper-covered carton. We strongly recommend this carton for the home or office supply, or when you travel.

R. J. REYNOLDS TOBACCO COMPANY
Winston-Salem, N. C.

Cigarettes

APPALACHICOLA
OYSTERS

Will be kept on sale
at this store throughout the season.

Fresh Fruits and Vegetables of all Kinds.

M. E. SAMPSON'S VARIETY STORE

Seed Potatoes *for Spring Planting*

Will a Potato crop pay this Spring? Who knows? We do know the prospect looks mighty bright for a paying Spring Potato crop, with a short crop all over the North and plenty of good high grade potash fertilizer obtainable at a lower price. Harvesting of the potato crop is now in progress and it looks to us like about the right time to contract for your seed while the low prices prevail.

You know our reputation for quality and service. Write today for our low contract prices for Spring delivery.

KILGORE SEED CO., Plant City, Fla.

St. Cloud Lands

OF EVERY DESCRIPTION

Home Sites, Farms
Grove Property

WRITE US

St. Cloud Development Co.

ARTHUR E. DONEGAN, President

Office in St. Cloud Hotel St. Cloud, Florida

Gov. Catts and State Health Officer Greene will leave Saurday for Washington to enter protests against locating a leper colony near the Florida coasts, as had been proposed by a government department.

PETERSON—SCHOFIELD

In the list of marriage licenses issued at Tampa Tuesday, appeared the following:

"James R. Peterson and Anna Schofield."

This will be a surprising bit of romance to the many friends of Mrs. Anna Schofield and Mr. James Raymond Peterson, of St. Cloud, for both are well known throughout the city. Mrs. Schofield is the popular proprietor of the Seminole hotel (formerly known as the Farris House), while Mr. Peterson only a few months ago returned from the army and is conducting the Seminole Hotel barber shop. A host of friends here and elsewhere will join the Tribune in extending congratulations.

PARTIN—MILAR

At the residence of the bride's parents near St. Cloud, Mr. Dewey Partin and Miss Eunice Milar were united in the holy bonds of wedlock last Tuesday evening.

The groom is the youngest son of Mr. and Mrs. R. C. Partin, and was born and reared near Kissimmee, while the bride is the daughter of Mr. W. M. Milar, formerly one of the prominent merchants of St. Cloud.

Both these young people are deservedly popular and their hosts of friends will join to Tribune in wishing them every happiness and prosperity.

Law is like a sieve; a man may see through it, but if he gets through it he will find himself much reduced.

THE MOVIES

PROGRAM OF PICTURES

PALM THEATRE

G. A. R. Hall, St. Cloud, Fla.

SATURDAY, OCT. 11:—

Mary MacLaren in
"VANITY POOL"
and Hearsts's News

TUESDAY, OCT. 14:—

Helen Gibson in
"THE BLACK HORSE BANDIT"
Luke Comedy: "It's a Bird"

Screen Magazine No. 10

Prices, 10c and 20c Show starts 8 p. m.

COCOTONE
SKIN WHITENER

25c BOX FREE

A Skin Bleach or Whitener for dark or brown skin, removing all blemishes and clearing swarthy or sallow complexions and causing the skin to GROW WHITER. Don't envy a clear complexion. Use Cocotone and have one.

WHAT USERS THINK OF COCOTONE.

Macon, Ga.

Cocotone Co.:
Dear Sirs—Send me by return mail two boxes of Cocotone Skin Whitener and three cakes of Cocotone Skin Soap. They are fine, and I do not care to be without them. Enclosed is money order for $1.25. Yours truly, CLARA M. JACKSON.

Waycross, Ga.

Cocotone Co.:
Dear Friends—Your Cocotone Skin Whitener is the finest thing I ever saw. My skin was very dark, and the first box has made it many shades lighter, and my friends all ask me what I have been using. Enclosed you will find $2. Please send me six boxes of Skin Whitener and two cakes of soap. Yours truly,
ANNA M. WHITE.

Montgomery, Ala.

Cocotone Co.:
Dear Sirs—I find that Cocotone Skin Whitener is the best preparation I have ever used to clear the skin, and wish you would mail me two boxes at once.
(Signed) MRS. C. P. JOHNSON.

THE COCOTONE CO.,
Atlanta, Ga.

I have never used Cocotone Skin Whitener, but if you will send me a 25c box free, will be pleased to try it. I enclose six 2c stamps to cover cost of mailing, packing, etc.

Name .....

Address .....

AGENTS WANTED.

LICENSE TAX NOTICE

Notice is hereby given that State and County License tax on occupations, professions, etc., are due and payable at this office on Oct. 1st. All persons, firms or corporations liable for this tax who have not paid the same on or before Oct. 25th will be reported to the Prosecuting Attorney of the County Court for immediate prosecution. If in doubt as to whether you are liable for any such tax write or call on the undersigned.

C. L. BANDY, Tax Collector

Seminole Hotel
Formerly the Farris House

Now ready for Winter Visitors

ALL ROOMS HAVE OUTSIDE WINDOWS

Rates Reasonable. Meals Unexcelled

MRS. A. SCHOFIELD. Prop.

Business Getters
LITTLE ADS THAT PAY BIG

Classified advertisements five cents per line (eight point type, count six words to the line). Payable in advance. No advertisements will be charged for less than 25 cents.

WANTED TO BUY—A good Ford car. Apply at once to the Citizens' Realty Co., Peckham building, New York av.

FOR SALE—70 acres good land near Kenansville, in Osceola county; 15 acres cleared; 2 acres in bearing grove; 40 acres in cypress timber; 10 acres is marl hammock land. Timber and fruit will pay for the place in a short while. If you want a good farm proposition, near railroad and main county roads, address Farmer, care of St. Cloud Tribune, for further particulars. 50-tf

FOR SALE OR TRADE.

Farm in Citronelle, Ala., for St. Cloud property or grove.

Property in Oswego, Kan., for St. Cloud real estate.

For Sale—225-acre farm seven miles northwest of Orlando.

Two-room house, 2 lots, 25 fruit-bearing trees; $500.

Three-room house, 3 lots, sleeping porch, a fine lot of fruit; $850.

Six-room house, close in, furnished; $1,000.

Residence lots of special value. A few business lots. Good investments in some business properties.

Groves.

Twenty-acre grove near Narcoossee.

Two and one-half acres grove and 2½ acres truck land; 6-room bungalow.

Three and one-fourth acres of young grove just outside the city limits.

Five acres of grove and three houses.

Two and one-fourth acres of grapefruit grove close to city limits.

Five acres of young grove near city limits.

CITIZENS' REALTY COMPANY,
St. Cloud, Fla.

I HAVE OPENED A RESTURANT in the Perry building. I solicit a portion of your patronage. MRS. T. M. CRAM.

FOR SALE—One piano. Inquire of Citizens Realty Co., Peckham Bldg. tf

AUTO FOR HIRE—Trips anywhere anytime. Phone W .H . Lee or leave orders at Citizens Realty Co, office. tf

FOR SALE—Successful general mercantile business at Kenansville, Florida. Reasons for selling have other business interests which require entire attention. For particulars write Phillip Bros.

FOR SALE—A modern house of five rooms, plastered throughout, also a bath room, not plumbed, and a large screened-in room 14x22 ft. Ten-foot ceiling and double floors. Pump on porch, clear water, electric lighted, large rooms, cement steps and posts. Two wardrobes, and shelving to suit the most fastidious lady. Large lot, 100 ft. by 100 ft. back. Cement sidewalks 180 ft. in length inside the fence. Flowers, beautiful flowers. As good soil as can be found in St. Cloud. Have raised fine gardens. A good many small trees coming on. Grapes and grapefruit, avocadoes, pommegranate, loquat, kumquat and other citrus trees. A fine grove of bananas in bearing, over 40 clumps. A good chicken house 9x9 ft. Chicken yard contains 2,500 sq. ft. of ground space. If you want a good house at a bargain, come and see. Not a shack. Cheap at $3,000. For a quick buyer $400 less. Apply on premises, Citizens Realty Co., Peckham Bldg., St. Cloud, Fla.

PAINT AND REPAIR ROOFS OF ALL KINDS. PRICES REASONABLE. FOR FURTHER INFORMATION, WRITE TO P. O. BOX NO. 11, DESCRIBING THE WORK YOU WANT DONE AND I WILL GLADLY FURNISH AN ESTIMATE ON SAME. ALL WORK GUARANTEED. TOM SUMMERS. 5-12t

SCOTT—McKAY

John W. Scott and Mrs. Mary E. McKay were joined in holy wedlock by Mayor Rails on Wednesday afternoon, Oct. 8th, in the presence of a few friends. Both parties are well known here, and have the best wishes of a host of friends.

ANOTHER MISTRIAL IN CASE OF NIGHSWONGER

After having been out two hours the jury in the case of L. Z. Nighswonger, charged with manslaughter in connection with the death of a boy as the result of an automobile accident, reported a mistrial. This was the third trial of this case. The first trial resulted in a conviction, the second in a mistrial, and now the third is also a mistrial.

NEWS NOTES OF STATE INTEREST

A district meeting of Baptists will be held in Lakeland Saturday in the intetrest of the $75,000,000 campaign now in progress to raise funds for all departments of the Baptist church work.

Marion county is to hold its annual county fair during November this year, plans for which are being worked out this week.

Tampa Shriners announce that they will hold a ceremonial at Havana, Cuba, on November 26. A special ship will be chartered to take members from Tampa to the Cuban capital.

FOR SALE—Blacksmith shop, complete, with all tools usual for general blacksmith work and wagon repairing. Now doing a good-paying business. Health of owner forces retirement. Will sell for cash or trade for St. Cloud property. Inquire at the Citizens' Realty Company office, in the Peckham building. 44

HAVE YOU ANYTHING you do not need that you would sell? Put a five-line ad in this column and see what wonders it will work.

WANTED—Men or women to take orders among friends and neighbors for the genuine guaranteed hosiery, full line for men, women and children. Eliminates darning. We pay 50c an hour spare time or $24 a week for full time. Experience unnecessary. Write International Stocking Mills, Norristown, Pa. 7-12t

THIS COLUMN GETS CLOSER TOgether the people who desire to trade. In fact, this is a traders' column. What have you to offer?

GET TO-RENT OR FOR-SALE SIGNS at the Tribune office. 44

LAWN MOWERS REPAIRED—Call D. E. Proper, Third street and Ohio avenue. tf

FOR TRADE—Good farm between St. Cloud and Orlando; will trade for St. Cloud property. Address Trade, care Citizens Realty Co.

WANTED—Men or women to take orders among friends and neighbors for the genuine guaranteed hosiery, full line for men, women and children. Eliminates darning. We pay 50c an hour spare time or $24 a week for full time. Experience unnecessary. Write International Stocking Mills, Norristown, Pa. 7-12t

FOR SALE—Dependable family horse, buggy, work harness, nearly new express wagon; also second hand furniture. C. C. Roberts, New Jersey Ave. and 14th St. 1tp

WANTED—Three to five boarders. A quiet place and price reasonable. Call or write Mrs. F. J. Raymond, St. Cloud, Fla., Box 293, or phone 117. 7-4t

FOR SALE—Eight room house on Delaware avenue, two lots, house is wired for electric lights; good well; a bargain at $650 cash. Address Box 625, St. Cloud, Fla. 7-tf

A YOUNG MAN, age 38, white, wishes a position as a cook in restaurant, hotel or camp. Willing to leave the city. Address O. Cortwright, St. Cloud, Fla. 7-2tp

FOR SALE

GOOD FARM.

READY FOR PLOW.

247 acres, 60 acres in cultivation. Good variety of lands for general farming and stock raising; some high and dry some low and marshy; some oak and hickory hammock, but more open pine land. Sufficient cultivable lands for good four-horse farm. Well watered, both with wells and streams. Good six-room house, out-houses, barn and tenant house. Through this farm winds a creek on which there is a 12-foot water fall, ideal for a mill site. This farm is situated in the best farming section of North Florida, being less than two miles from the proposed Dixie Highway. Upon it the owner reared a large family and it is being sold now to divide the estate. Price $6,000. Let us show you. Apply to Postoffice box No 156, Kissimmee, Fla.

The Call of Spring

Suggests redecorating

Put your call in early and see the latest designs in *Wall Coverings* shown in the complete sample line of

L. C. ORRELL & CO.,
Wall Papers.

We will gladly submit this line for your inspection, make suggestions in decorative schemes, and bid on the work without obligation.

D. E. PROPER,
ST. CLOUD, FLA. 27-tf